

Compal Confidential

EFL50/ EFT51 Schematics Document

Intel Dothan/ Celeron M/ Alviso GM(PM) / DDR-2 / ICH6-M

(Daughter Card: ATi M24P/ M26P)

2005 / 03 / 08 (B-Test EVT)

Rev:0.2

Page Index

=====

P01-Cover Page
P02-Block Diagram
P03-Notes List
P04-Dothan(1/2)
P05-Dothan(2/2)
P06-Alviso HOST(1/5)
P07-Alviso DDR(2/5)
P08-Alviso PCI-E(3/5)
P09-Alviso POWER(4/5)
P10-Alviso POWER(5/5)
P11-DDRI-SODIMM0
P12-DDRI-SODIMM1
P13-DDR Decoupling
P14-Clock Generator
P15-CRT Conn.
P16-VGA / LCD Conn.
P17-ICH6(1/4)_HUB,PCI,HOST
P18-ICH6(2/4)_CPU,AC97,IDE,LPC
P19-ICH6(3/4)_USB,PM,LAN,GPIO
P20-ICH6(4/4)_POWER&GND
P21-HDD/CDROM
P22-DVI / TV_Out Conn
P23-PCMCIA ENE CB1410 & CB714
P24-PCMCIA SOCKET
P25-TI 1394A TSB43AB21A
P26-LAN BCM5788M
P27-LAN Magnetic & RJ45/RJ11
P28-Mimi-PCI Slot
P29-AC97 Codec_ALC250D
P30-Audio Line in Switch
P31-AMP & Audio Jack
P32-Super IO SMC217
P33-ENE-KB910
P34-MDC / BT / KBD / TP Conn.
P35-BIOS & I/O Port & SATA HDD
P36-RJ11/LID Switch / Fan / FIR
P37-USB2.0 Conn
P38-Docking Conn.
P39-PWR_OK / RTC
P40-DC INTERFACE
P41-Screws
P42-PWR-DCIN / Precharge
P43-PWR-Charger
P44-PWR-Battery Select
P45-PWR-3V/5V/12V
P46-PWR-GMCH_CORE/1.8V/0.9V
P47-PWR-1.5V/2.5V
P48-PWR-CPU_CORE
P49-PWR-OTP
P50-PWR-PIR

Security Classification		Compal Secret Data		Title	
Issued Date	2005/03/08	Deciphered Date	2006/03/08	Cover Sheet	
THIS SHEET OF ENGINEERING DRAWING IS THE PROPRIETARY PROPERTY OF COMPAL ELECTRONICS, INC. AND CONTAINS CONFIDENTIAL AND TRADE SECRET INFORMATION. THIS SHEET MAY NOT BE TRANSFERRED FROM THE CUSTODY OF THE COMPETENT DIVISION OF R&D DEPARTMENT EXCEPT AS AUTHORIZED BY COMPAL ELECTRONICS, INC. NEITHER THIS SHEET NOR THE INFORMATION IT CONTAINS MAY BE USED BY OR DISCLOSED TO ANY THIRD PARTY WITHOUT PRIOR WRITTEN CONSENT OF COMPAL ELECTRONICS, INC.				Size Custom	Document Number EFL50 LA-2761
				Date:	Wednesday, April 20, 2005
				Sheet	1 of 51
				Rev	0.2

Compal confidential

Project Code: EFL50/ EFT51

File Name : LA-2761

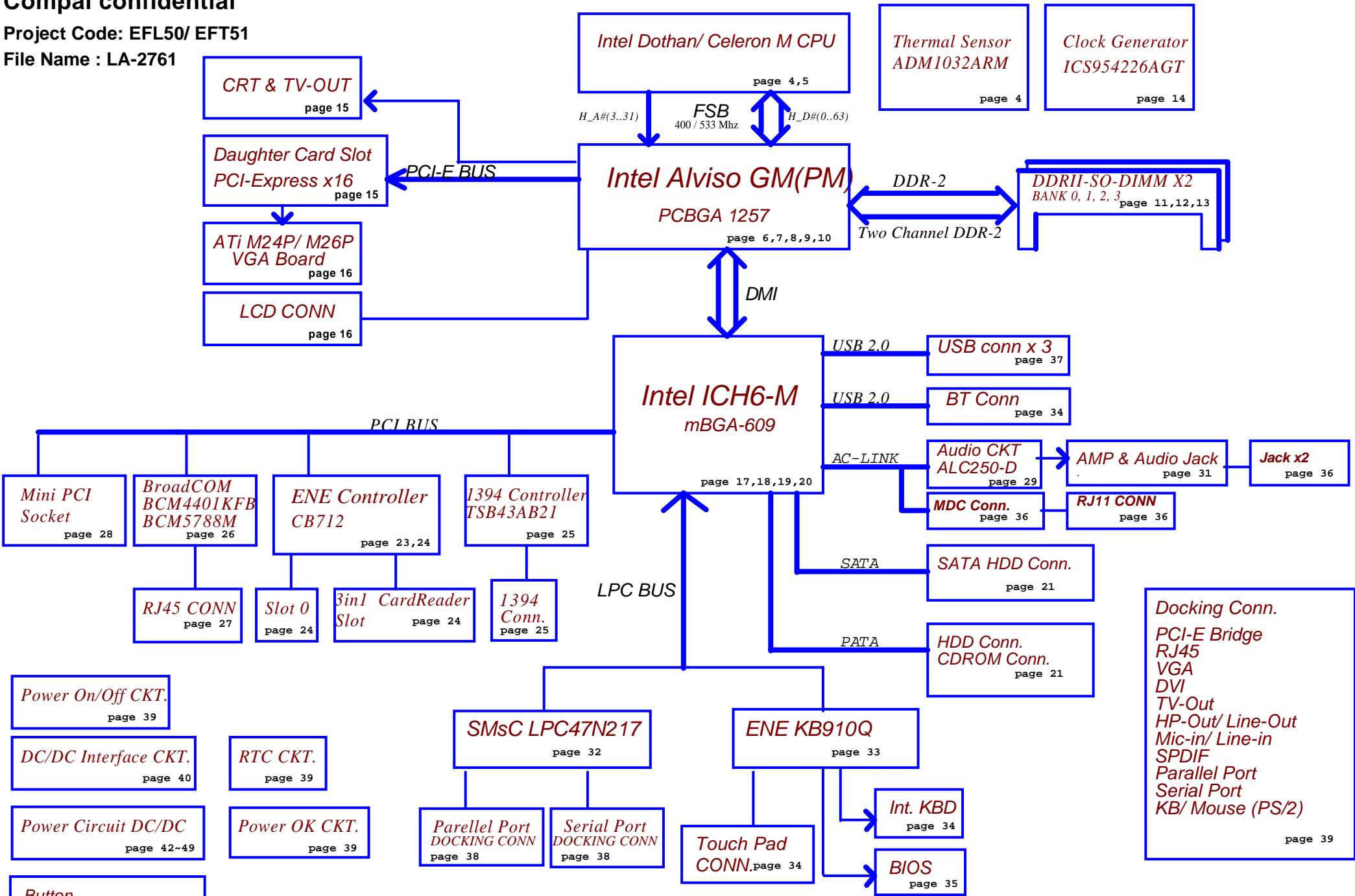

Security Classification		Compal Secret Data			
Issued Date	2005/03/08	Deciphered Date	2006/03/08	Title	
				Block Diagrams	
THIS SHEET OF ENGINEERING DRAWING IS THE PROPRIETARY PROPERTY OF COMPAL ELECTRONICS, INC. AND CONTAINS CONFIDENTIAL AND TRADE SECRET INFORMATION. THIS SHEET MAY NOT BE TRANSFERRED FROM THE CUSTODY OF THE COMPETENT DIVISION OF R&D DEPARTMENT EXCEPT AS AUTHORIZED BY COMPAL ELECTRONICS, INC. NEITHER THIS SHEET NOR THE INFORMATION IT CONTAINS MAY BE USED BY OR DISCLOSED TO ANY THIRD PARTY WITHOUT PRIOR WRITTEN CONSENT OF COMPAL ELECTRONICS, INC.		Size		Document Number	Rev
		Custom		EFL50 LA-2761	0.2
Date:		Wednesday, April 20, 2005		Sheet	2 of 51

Voltage Rails

Power Plane	Description	S1	S3	S4/ S5
VIN	Adapter power supply (19V)	N/A	N/A	N/A
B+	AC or battery power rail for power circuit.	N/A	N/A	N/A
+CPU_CORE	Core voltage for CPU	ON	OFF	OFF
+1.05VS	1.05V switched power rail	ON	OFF	OFF
+DDRVTT	0.9V switched power rail for DDR terminator	ON	OFF	OFF
+1.5VALW	1.5V always on power rail	ON	ON	ON*
+1.5VS	1.5V switched power rail	ON	OFF	OFF
+1.8VS	1.8V switched power rail	ON	OFF	OFF
+DDRVCC	1.8V power rail for DDR	ON	ON	OFF
+2.5VS	2.5V switched power rail	ON	OFF	OFF
+3VALW	3.3V always on power rail	ON	ON	ON*
+3V	3.3V power rail	ON	ON	OFF
+3VS	3.3V switched power rail	ON	OFF	OFF
+5VALW	5V always on power rail	ON	ON	ON*
+5VS	5V switched power rail	ON	OFF	OFF
+5VMOD	5V switched power rail for Module Bay	ON	OFF	OFF
+12VALW	12V always on power rail	ON	ON	ON*
+RTCVCC	RTC power	ON	ON	ON

Note : ON* means that this power plane is ON only with AC power available, otherwise it is OFF.

External PCI Devices

Device	IDSEL#	REQ#/GNT#	Interrupts
CardBus	AD20	2	PIRQA/PIRQB
1394	AD16	0	PIRQE
SD	AD20	2	PIRQA/PIRQB
Mini-PCI	AD18	1	PIRQG/PIRQH
LAN	AD17	3	PIRQF

EC SM Bus1 address

Device	Address	Device	Address
Smart Battery	0001 011X b	ADM1032	1001 110X b
EEPROM(24C16/02)	1010 000X b		
(24C04)	1011 000Xb		

ICH6M SM Bus address

Device	Address
Clock Generator (ICS 954226AGT)	1101 001Xb
DDR# DIMM0	1001 000Xb
DDR# DIMM2	1001 010Xb

STATE \ SIGNAL	SLP_S1#	SLP_S3#	SLP_S4#	SLP_S5#	+VALW	+V	+VS	Clock
Full ON	HIGH	HIGH	HIGH	HIGH	ON	ON	ON	ON
S1(Power On Suspend)	LOW	HIGH	HIGH	HIGH	ON	ON	ON	LOW
S3 (Suspend to RAM)	LOW	LOW	HIGH	HIGH	ON	ON	OFF	OFF
S4 (Suspend to Disk)	LOW	LOW	LOW	HIGH	ON	OFF	OFF	OFF
S5 (Soft OFF)	LOW	LOW	LOW	LOW	ON	OFF	OFF	OFF

Board ID / SKU ID Table for AD channel

Vcc	3.3V +/- 5%			
Ra / Rc	100K +/- 5%			
Board ID	Rb / Rd	VAD_BID min	VAD_BID typ	VAD_BID max
0	0	0 V	0 V	0 V
1	8.2K +/- 5%	0.216 V	0.250 V	0.289 V
2	18K +/- 5%	0.436 V	0.503 V	0.538 V
3	33K +/- 5%	0.712 V	0.819 V	0.875 V
4	56K +/- 5%	1.036 V	1.185 V	1.264 V
5	100K +/- 5%	1.453 V	1.650 V	1.759 V
6	200K +/- 5%	1.935 V	2.200 V	2.341 V
7	NC	2.500 V	3.300 V	3.300 V

BOARD ID Table

Board ID	PCB Revision
0	0.1
1	0.2
2	
3	
4	
5	
6	
7	

SKU ID Table

SKU ID	SKU
0	
1	
2	
3	
4	
5	
6	
7	

BTO Option Table

BTO Item	BOM Structure
UMA	GM@
Discrete	PM@
LAN 10/100	4401@
LAN GIGA	5788@
1 Spindle	1S@
2 Spindle	2S@
2 Spindle with SATA	2SS@
2 Spindle with PATA	2SP@
1 Spindle with SATA	1SS@
1 Spindle with PATA	1SP@
With Docking	WD@
Without Docking	ND@
With 1394	1394@
With 1394 4pin	1394<4>@
With 1394 6pin	1394<6>@

Security Classification		Compal Secret Data									
Issued Date		2005/03/08		Deciphered Date		2006/03/08		Title			
THIS SHEET OF ENGINEERING DRAWING IS THE PROPRIETARY PROPERTY OF COMPAL ELECTRONICS, INC. AND CONTAINS CONFIDENTIAL AND TRADE SECRET INFORMATION. THIS SHEET MAY NOT BE TRANSFERRED FROM THE CUSTODY OF THE COMPETENT DIVISION OF R&D DEPARTMENT EXCEPT AS AUTHORIZED BY COMPAL ELECTRONICS, INC. NEITHER THIS SHEET NOR THE INFORMATION IT CONTAINS MAY BE USED BY OR DISCLOSED TO ANY THIRD PARTY WITHOUT PRIOR WRITTEN CONSENT OF COMPAL ELECTRONICS, INC.						Notes					
						Size		Document Number		Rev	
								EFL50 LA-2761		0.2	
C		I		D		E		F			
						Date: Wednesday, April 20, 2005		Sheet 3 of 51			

6 H_A#[3..31] H_A#[3..31]
6 H_REQ#[0..4] H_REQ#[0..4]
6 H_RS#[0..2] H_RS#[0..2]
6 H_D#[0..63] H_D#[0..63]

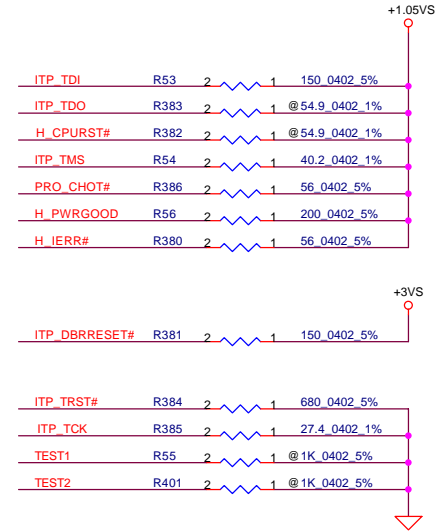
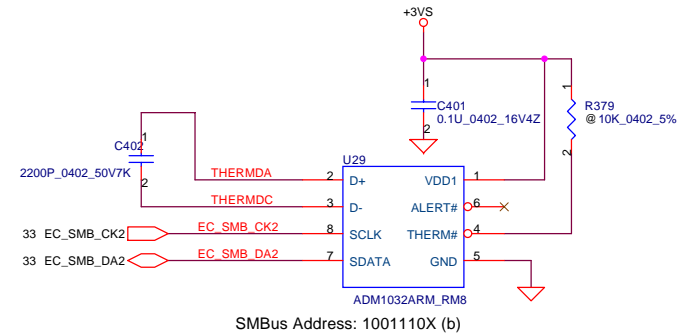
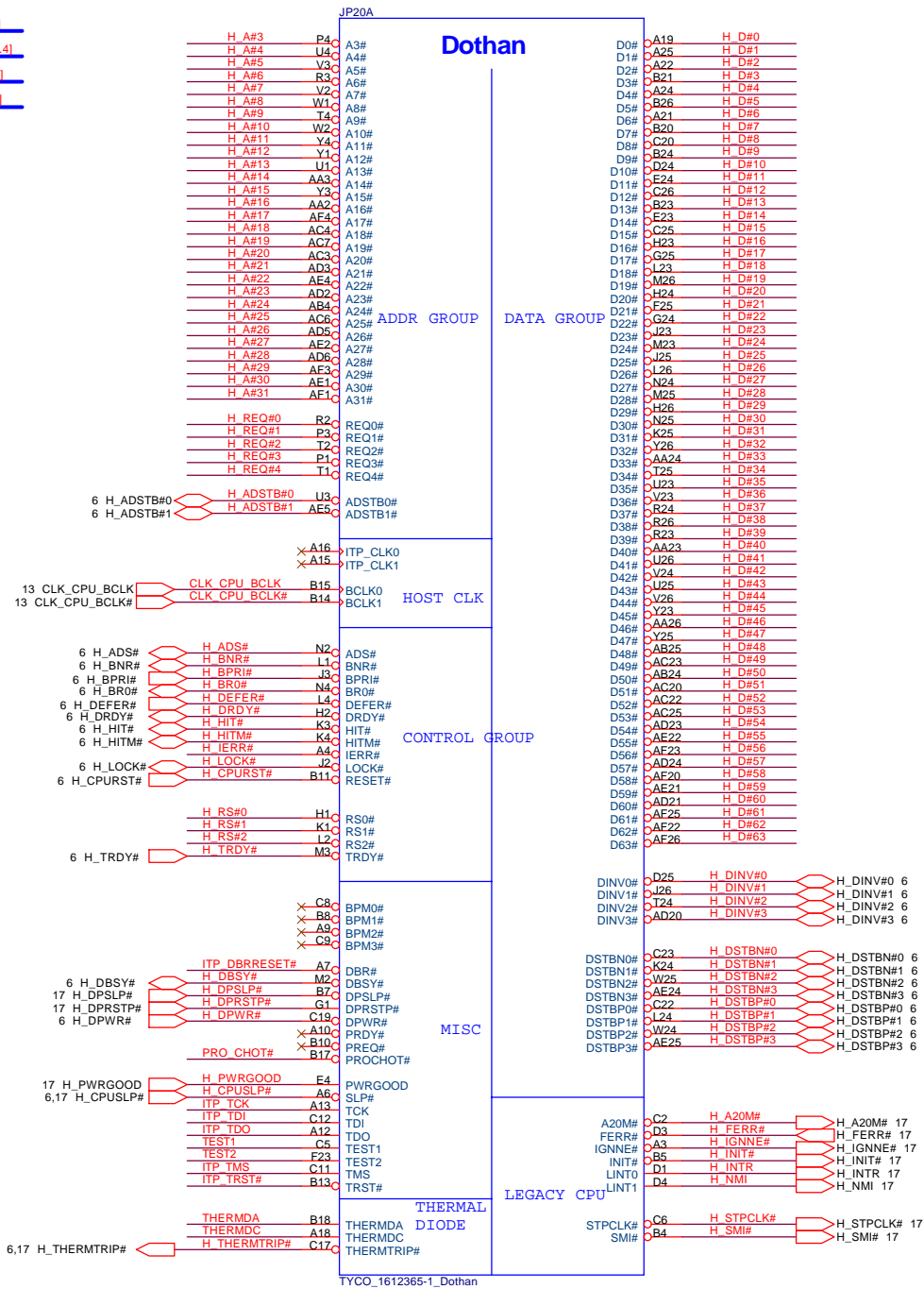

0415

H_INIT# C685 1 2 47P_0402_50V8J
H_NMI C686 1 2 47P_0402_50V8J
H_SMI# C687 1 2 47P_0402_50V8J
H_CPURST# C688 1 2 47P_0402_50V8J

THERMDA & THERMDC Trace / Space = 10 / 10 mil

Security Classification		Compal Secret Data		Title	
Issued Date	2005/03/08	Deciphered Date	2006/03/08	Dothan Processor in mFCPGA479	
THIS SHEET OF ENGINEERING DRAWING IS THE PROPRIETARY PROPERTY OF COMPAL ELECTRONICS, INC. AND CONTAINS CONFIDENTIAL AND TRADE SECRET INFORMATION. THIS SHEET MAY NOT BE TRANSFERRED FROM THE CUSTODY OF THE COMPETENT DIVISION OF R&D DEPARTMENT EXCEPT AS AUTHORIZED BY COMPAL ELECTRONICS, INC. NEITHER THIS SHEET NOR THE INFORMATION IT CONTAINS MAY BE USED BY OR DISCLOSED TO ANY THIRD PARTY WITHOUT PRIOR WRITTEN CONSENT OF COMPAL ELECTRONICS, INC.				Size Custom	Document Number EFL50 LA-2761
				Date: Wednesday, April 20, 2005	Sheet 4 of 51

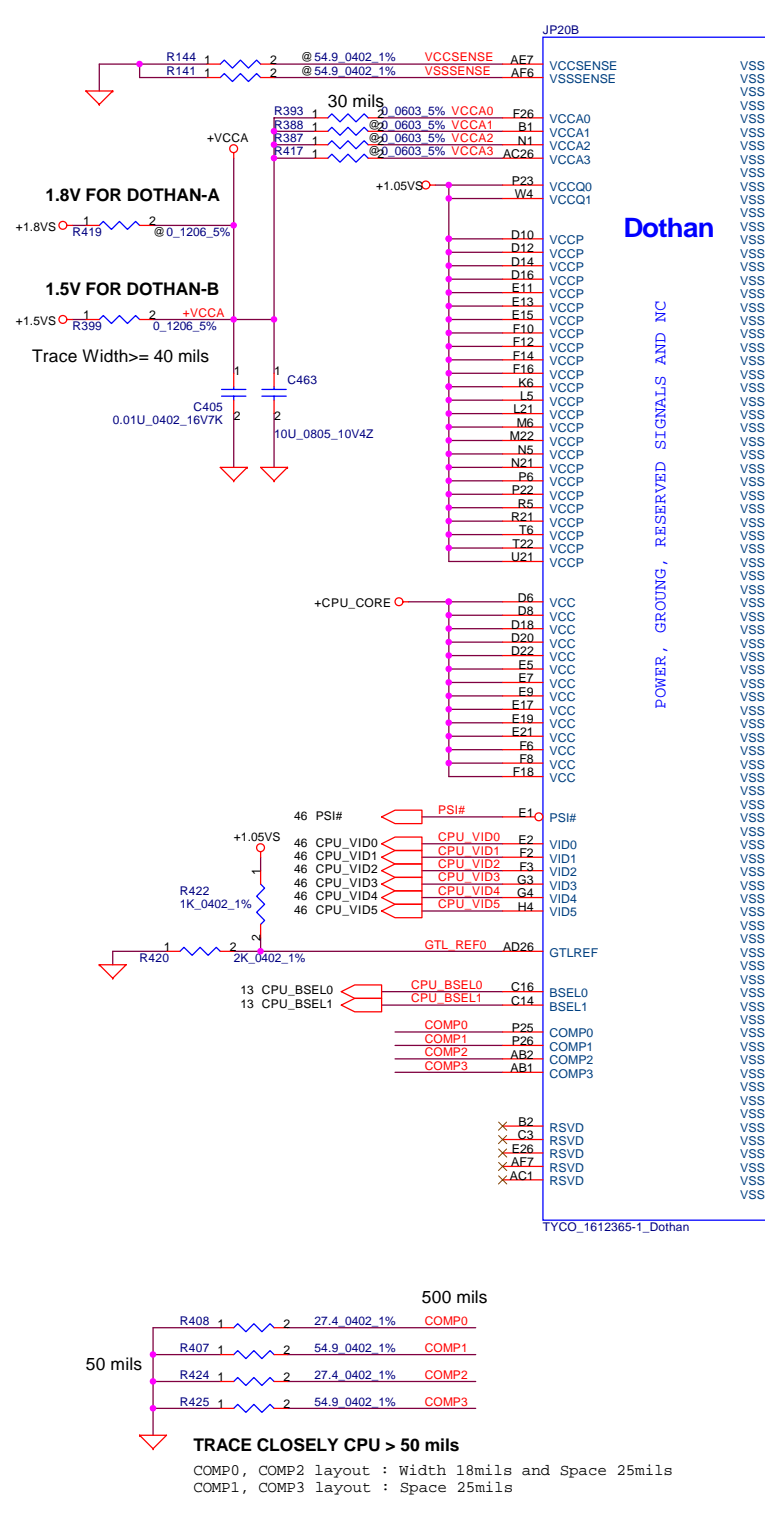

Dothan

POWER, GROUND, RESERVED SIGNALS AND NC

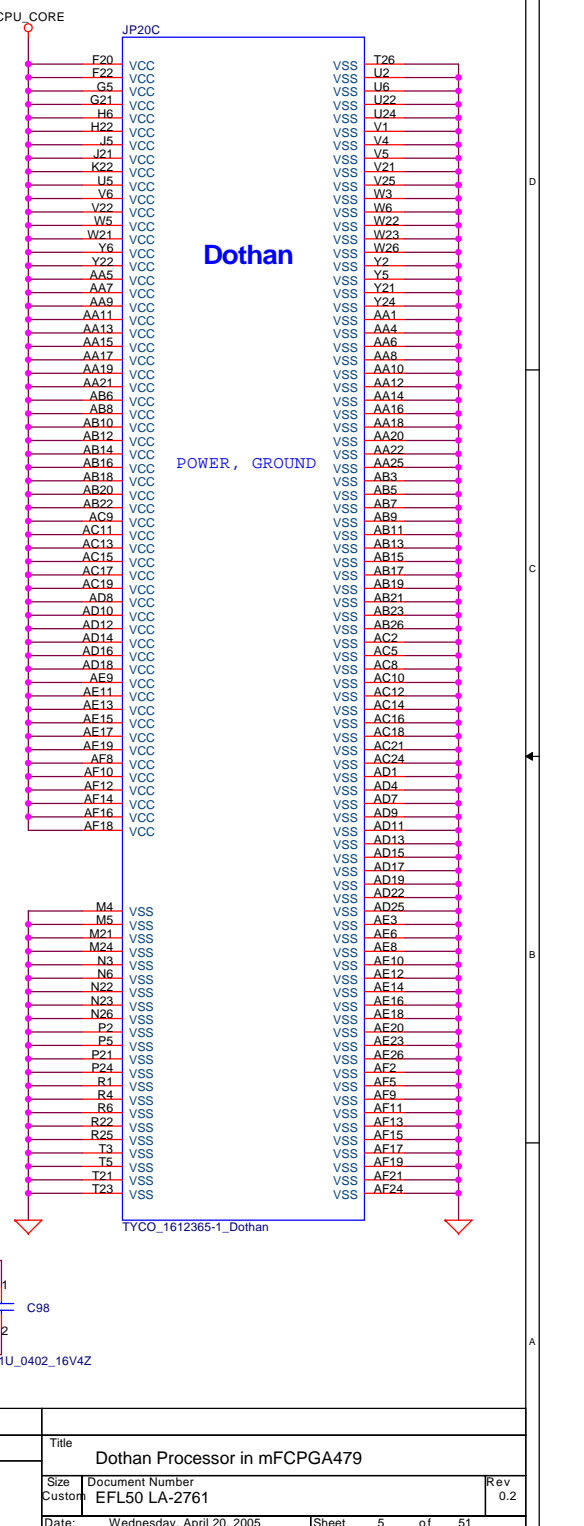
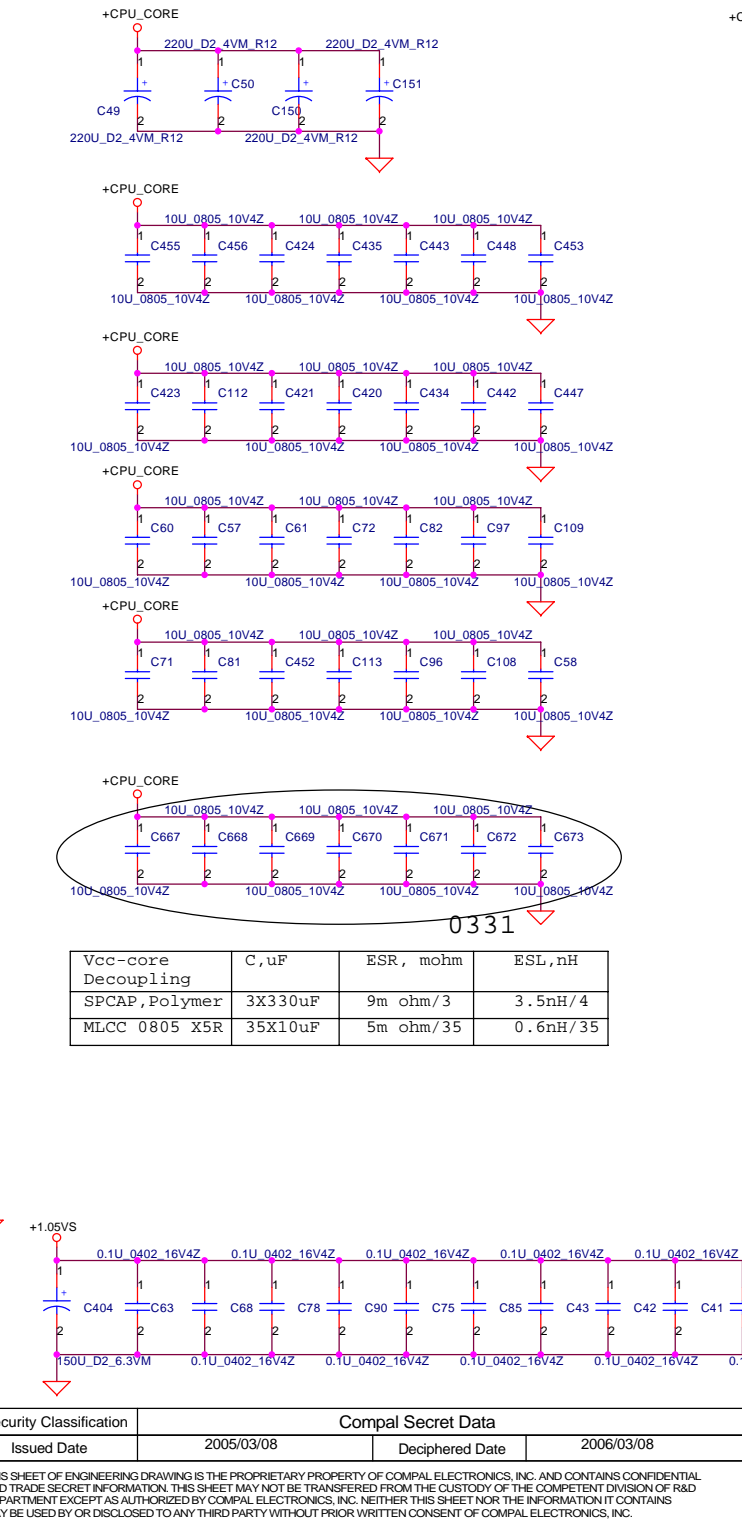

Security Classification		Compal Secret Data		Title	
Issued Date	2005/03/08	Deciphered Date	2006/03/08	Dothan Processor in mFCPGA479	
THIS SHEET OF ENGINEERING DRAWING IS THE PROPRIETARY PROPERTY OF COMPAL ELECTRONICS, INC. AND CONTAINS CONFIDENTIAL AND TRADE SECRET INFORMATION. THIS SHEET MAY NOT BE TRANSFERRED FROM THE CUSTODY OF THE COMPETENT DIVISION OF R&D DEPARTMENT EXCEPT AS AUTHORIZED BY COMPAL ELECTRONICS, INC. NEITHER THIS SHEET NOR THE INFORMATION IT CONTAINS MAY BE USED BY OR DISCLOSED TO ANY THIRD PARTY WITHOUT PRIOR WRITTEN CONSENT OF COMPAL ELECTRONICS, INC.				Size Custom	Document Number EFL50 LA-2761
				Date: Wednesday, April 20, 2005	Rev 0.2
				Sheet 5 of 51	

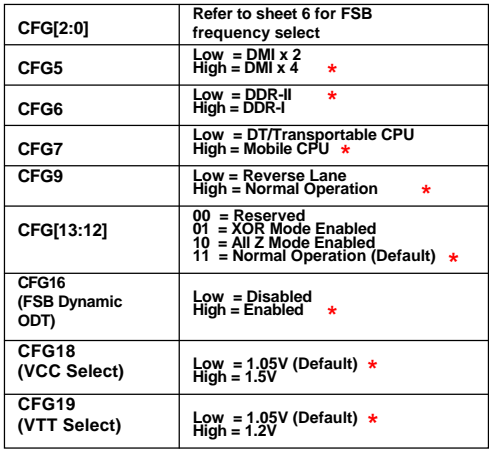

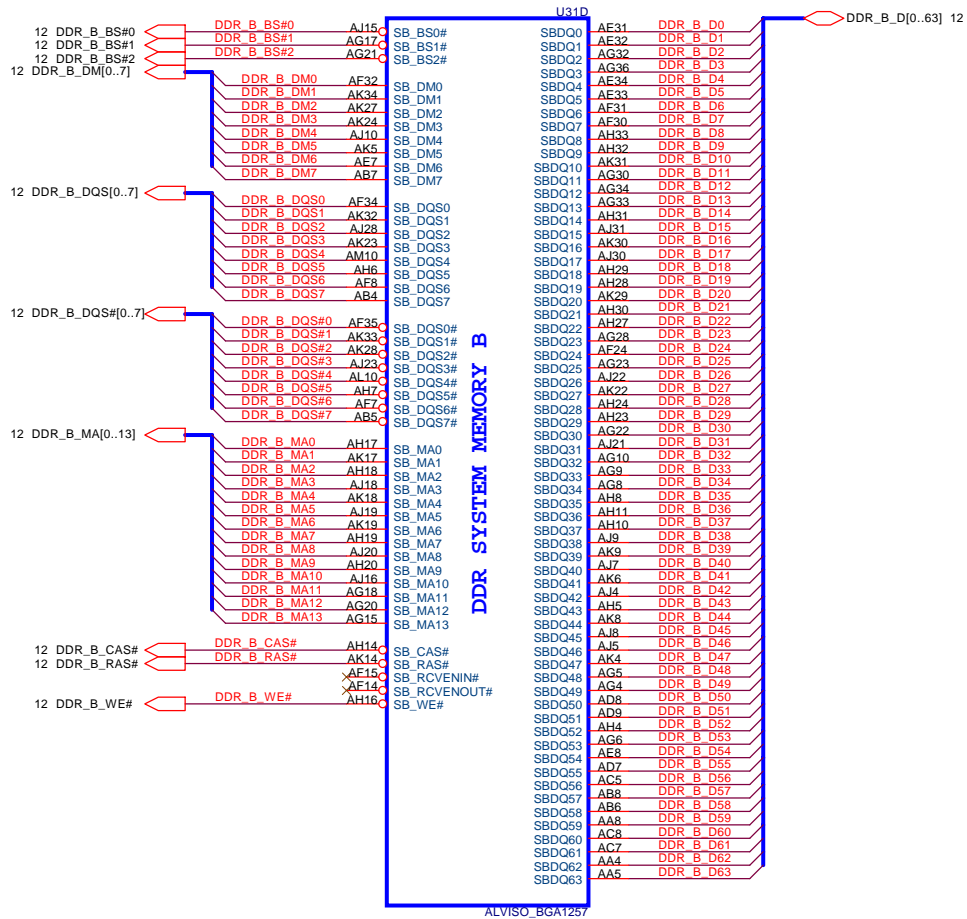
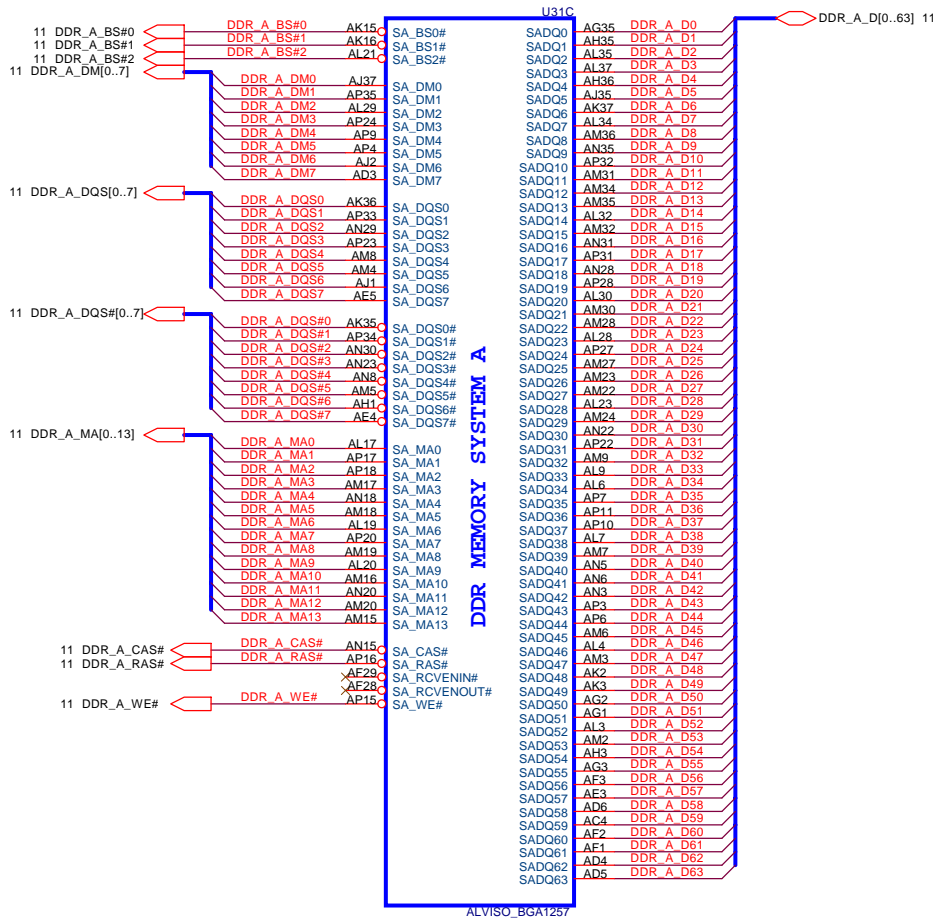

Security Classification		Compal Secret Data				
Issued Date	2005/03/08	Deciphered Date	2006/03/08	Title Alviso DDR (2/5)		
THIS SHEET OF ENGINEERING DRAWING IS THE PROPRIETARY PROPERTY OF COMPAL ELECTRONICS, INC. AND CONTAINS CONFIDENTIAL AND TRADE SECRET INFORMATION. THIS SHEET MAY NOT BE TRANSFERRED FROM THE CUSTODY OF THE COMPETENT DIVISION OF R&D DEPARTMENT EXCEPT AS AUTHORIZED BY COMPAL ELECTRONICS, INC. NEITHER THIS SHEET NOR THE INFORMATION IT CONTAINS MAY BE USED BY OR DISCLOSED TO ANY THIRD PARTY WITHOUT PRIOR WRITTEN CONSENT OF COMPAL ELECTRONICS, INC.				Size	Document Number	Rev
				Custom	EFL50 LA-2761	0.2
Date:				Wednesday, April 20, 2005	Sheet 7 of 51	

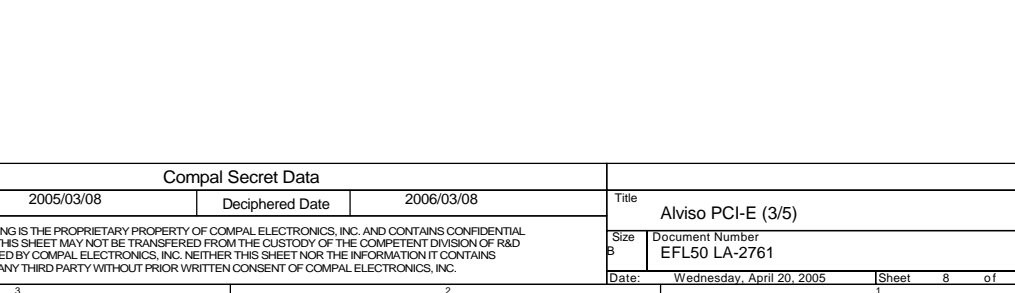
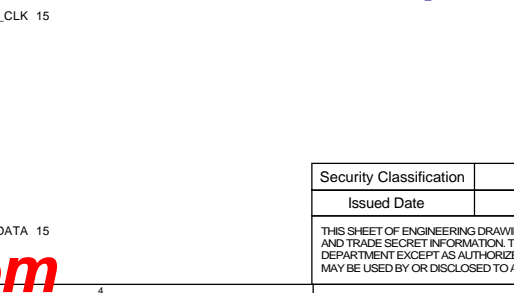
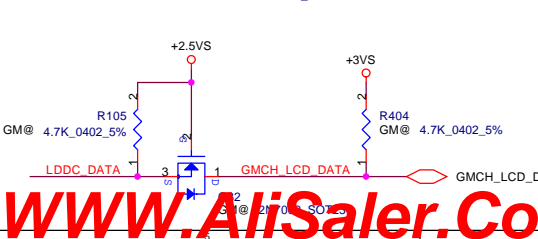

WWW.AliSaler.Com

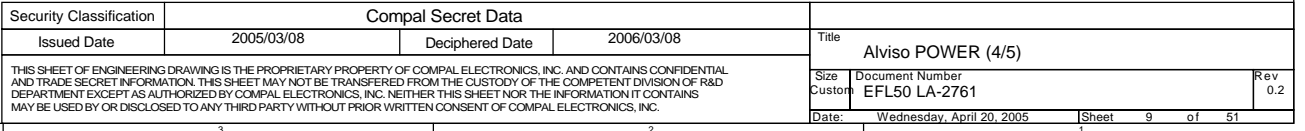

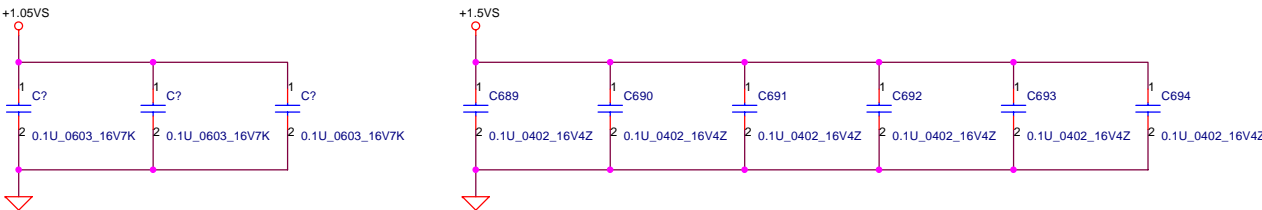
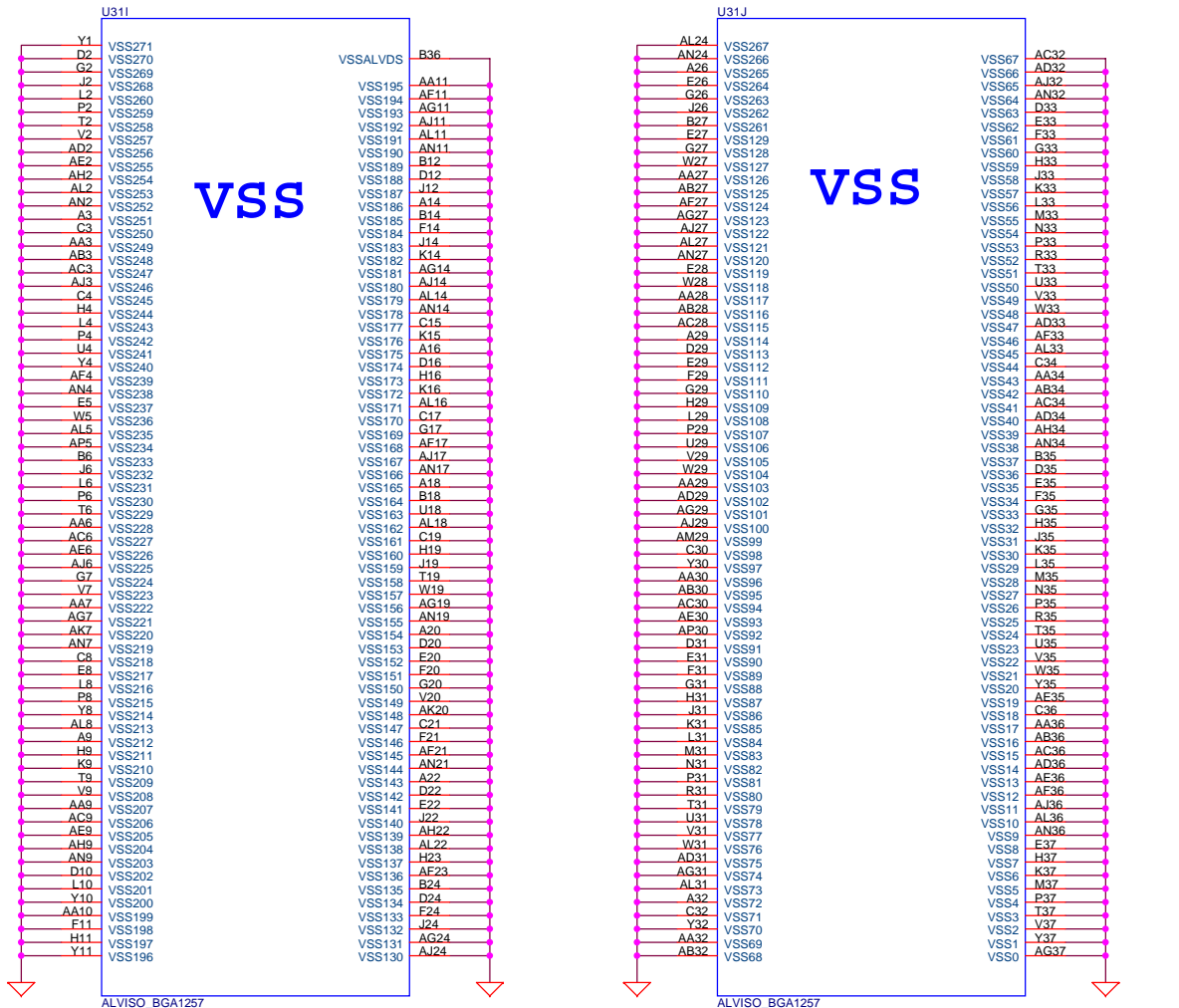
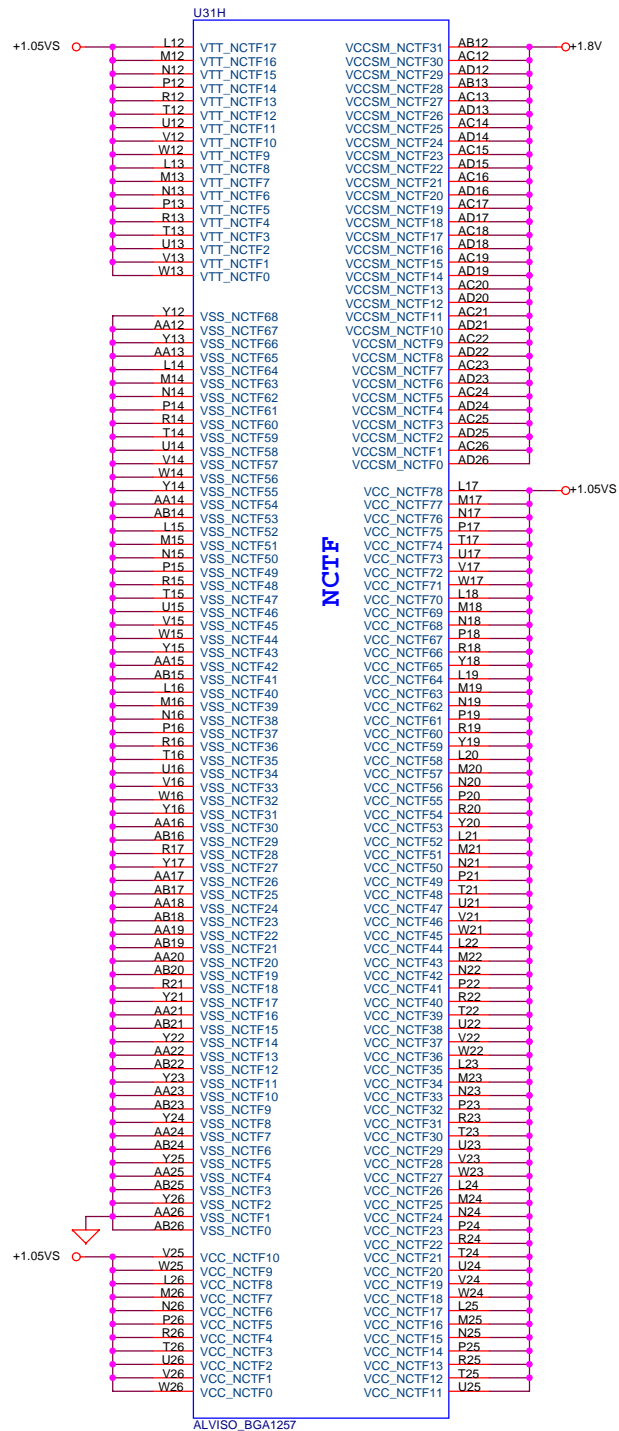

Security Classification		Compal Secret Data							
Issued Date		2005/03/08		Deciphered Date		2006/03/08		Title	
THIS SHEET OF ENGINEERING DRAWING IS THE PROPRIETARY PROPERTY OF COMPAL ELECTRONICS, INC. AND CONTAINS CONFIDENTIAL AND TRADE SECRET INFORMATION. THIS SHEET MAY NOT BE TRANSFERRED FROM THE CUSTODY OF THE COMPETENT DIVISION OF R&D DEPARTMENT EXCEPT AS AUTHORIZED BY COMPAL ELECTRONICS, INC. NEITHER THIS SHEET NOR THE INFORMATION IT CONTAINS MAY BE USED BY OR DISCLOSED TO ANY THIRD PARTY WITHOUT PRIOR WRITTEN CONSENT OF COMPAL ELECTRONICS, INC.						Alviso POWER (5/5)			
						B		Document Number	
		EFL50 LA-2761		0.2					
Date:		Wednesday, April 20, 2005				Sheet		10 of 51	

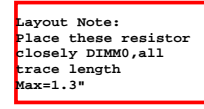

Security Classification		Compal Secret Data		Title DDRII- SODIMM SLOT0	
Issued Date	2005/03/08	Deciphered Date	2006/03/08		
THIS SHEET OF ENGINEERING DRAWING IS THE PROPRIETARY PROPERTY OF COMPAL ELECTRONICS, INC. AND CONTAINS CONFIDENTIAL AND TRADE SECRET INFORMATION. THIS SHEET MAY NOT BE TRANSFERRED FROM THE CUSTODY OF THE COMPETENT DIVISION OF R&D DEPARTMENT EXCEPT AS AUTHORIZED BY COMPAL ELECTRONICS, INC. NEITHER THIS SHEET NOR THE INFORMATION IT CONTAINS MAY BE USED BY OR DISCLOSED TO ANY THIRD PARTY WITHOUT PRIOR WRITTEN CONSENT OF COMPAL ELECTRONICS, INC.				Size	Document Number
					EFL50 LA-2761
				Date:	Wednesday, April 20, 2005
				Sheet	11 of 51
				Rev	0.2

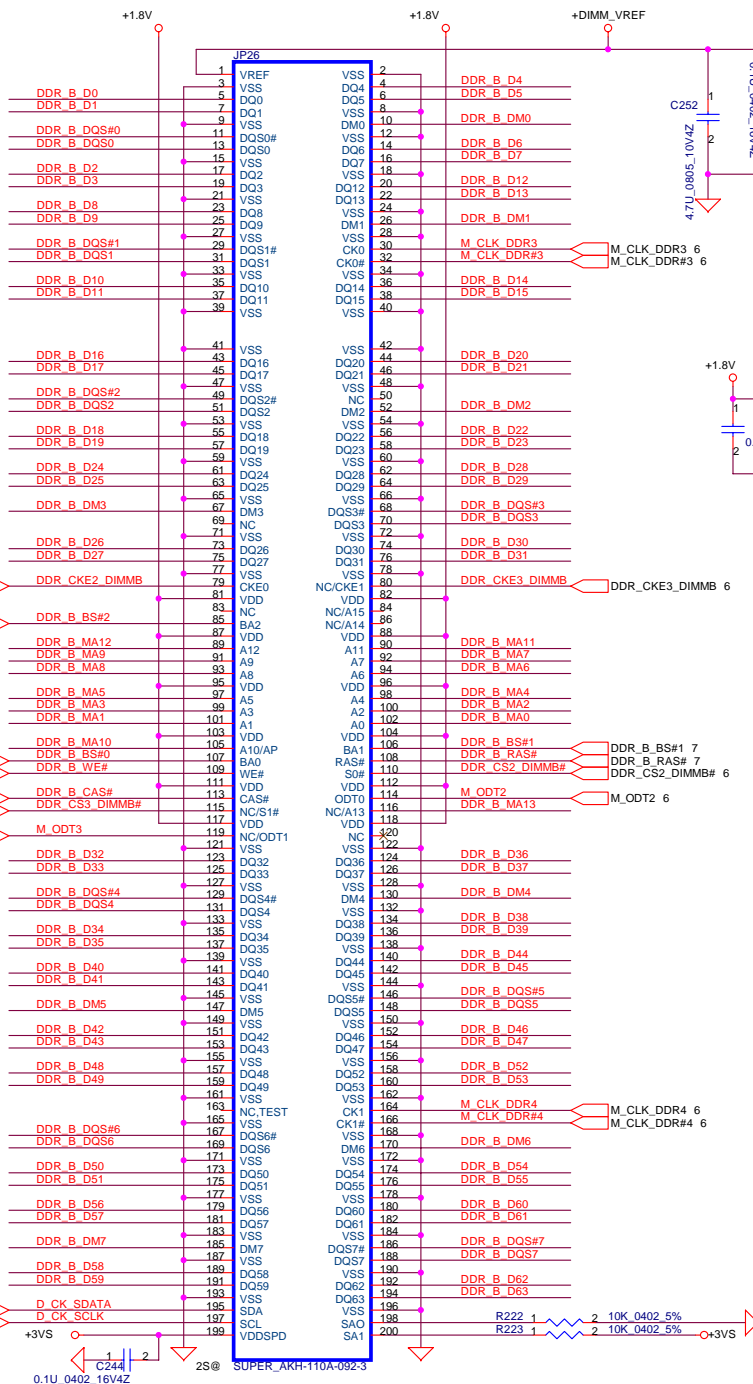

Address: 1001 010X b

7 DDR_B_D[0..63] **DDR B D[0..63]**
 7 DDR_B_DM[0..7] **DDR B DM[0..7]**
 7 DDR_B_DQS[0..7] **DDR B DQS[0..7]**
 7 DDR_B_MA[0..13] **DDR B MA[0..13]**
 7 DDR_B_DQS#[0..7] **DDR B DQS#[0..7]**

Layout Note:
Place near DIMM

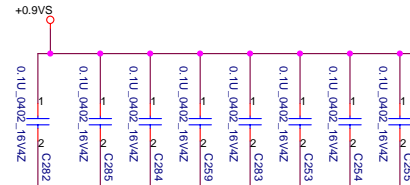
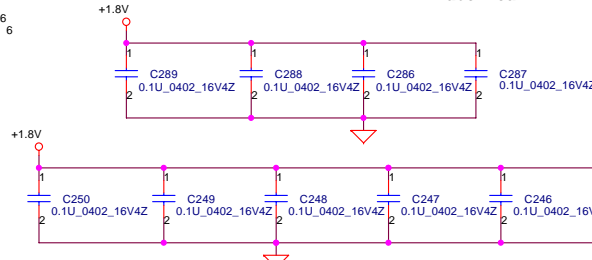

Layout Note:
Place one cap close to every 2 pullup resistors terminated to +0.9VS

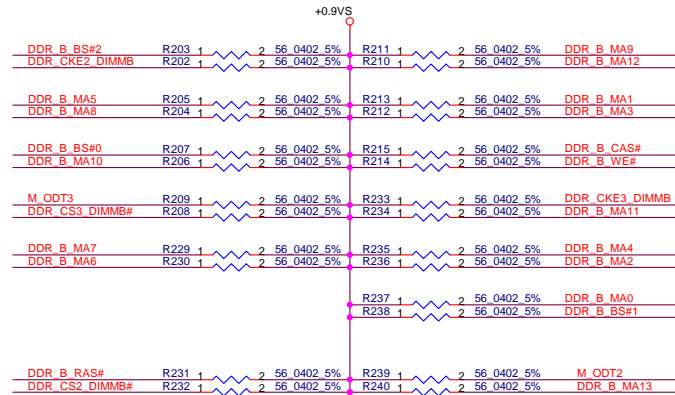

Layout Note:
Place these resistor closely DIMM0, all trace length < 750 mil

Layout Note:
Place these resistor closely DIMM0, all trace length Max=1.3"

Security Classification		Compal Secret Data		Title	
Issued Date	2005/03/08	Deciphered Date	2006/03/08	DDRII-SODIMM SLOT1	
THIS SHEET OF ENGINEERING DRAWING IS THE PROPRIETARY PROPERTY OF COMPAL ELECTRONICS, INC. AND CONTAINS CONFIDENTIAL AND TRADE SECRET INFORMATION. THIS SHEET MAY NOT BE TRANSFERRED FROM THE CUSTODY OF THE COMPETENT DIVISION OF R&D DEPARTMENT EXCEPT AS AUTHORIZED BY COMPAL ELECTRONICS, INC. NEITHER THIS SHEET NOR THE INFORMATION IT CONTAINS MAY BE USED BY OR DISCLOSED TO ANY THIRD PARTY WITHOUT PRIOR WRITTEN CONSENT OF COMPAL ELECTRONICS, INC.				Size Custom	Document Number EFL50 LA-2761
				Date: Wednesday, April 20, 2005	Sheet 12 of 51

FSC CLKSEL0	FSB CLKSEL1	FSA CLKSEL2	CPU MHz	SRC MHz	PCI MHz
1	0	1	100	100	33.3
0	0	1	133	100	33.3
0	1	1	166	100	33.3
0	1	0	200	100	33.3

Table : ICS 954206B

CLK_PCI2 = 1, Pin 32,33
are PEREQ# pin

CLK_PCI0 = 0, Pin 35,36
are PCIe CLK pair

CLK_PCI1 = 0, Pin 17,18
are 96MHz

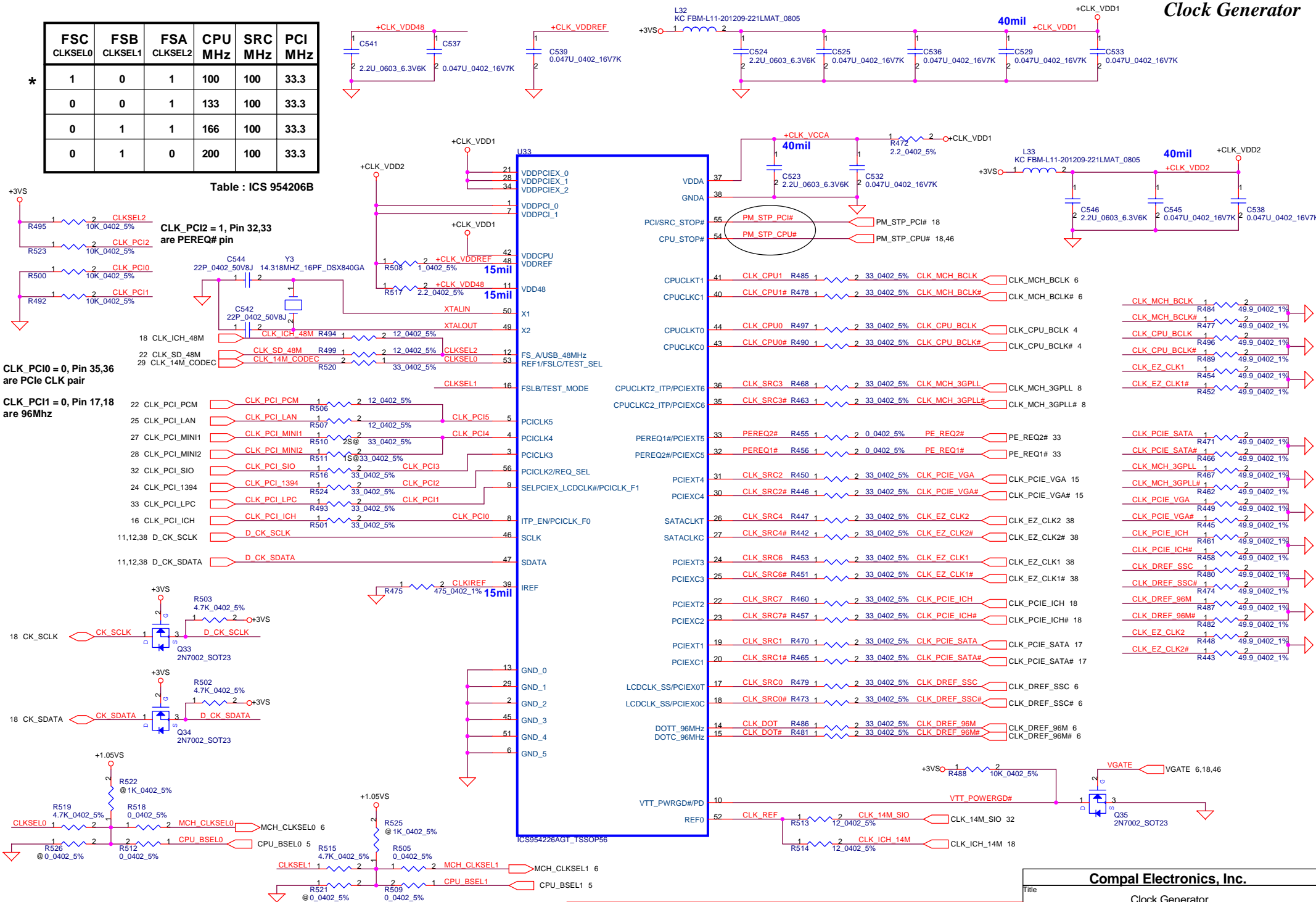

THIS SHEET OF ENGINEERING DRAWING IS THE PROPRIETARY PROPERTY OF COMPAL ELECTRONICS, INC. AND CONTAINS CONFIDENTIAL AND TRADE SECRET INFORMATION. THIS SHEET MAY NOT BE TRANSFERRED FROM THE CUSTODY OF THE COMPETENT DIVISION OF R&D DEPARTMENT EXCEPT AS AUTHORIZED BY COMPAL ELECTRONICS, INC. NEITHER THIS SHEET NOR THE INFORMATION IT CONTAINS MAY BE USED BY OR DISCLOSED TO ANY THIRD PARTY WITHOUT PRIOR WRITTEN CONSENT OF COMPAL ELECTRONICS, INC.

Title			Clock Generator		
Size	Document Number				Rev
	EFL50 LA-2761				0.2
Date:	Wednesday, April 20, 2005		Sheet	13	of 51

CRT Connector

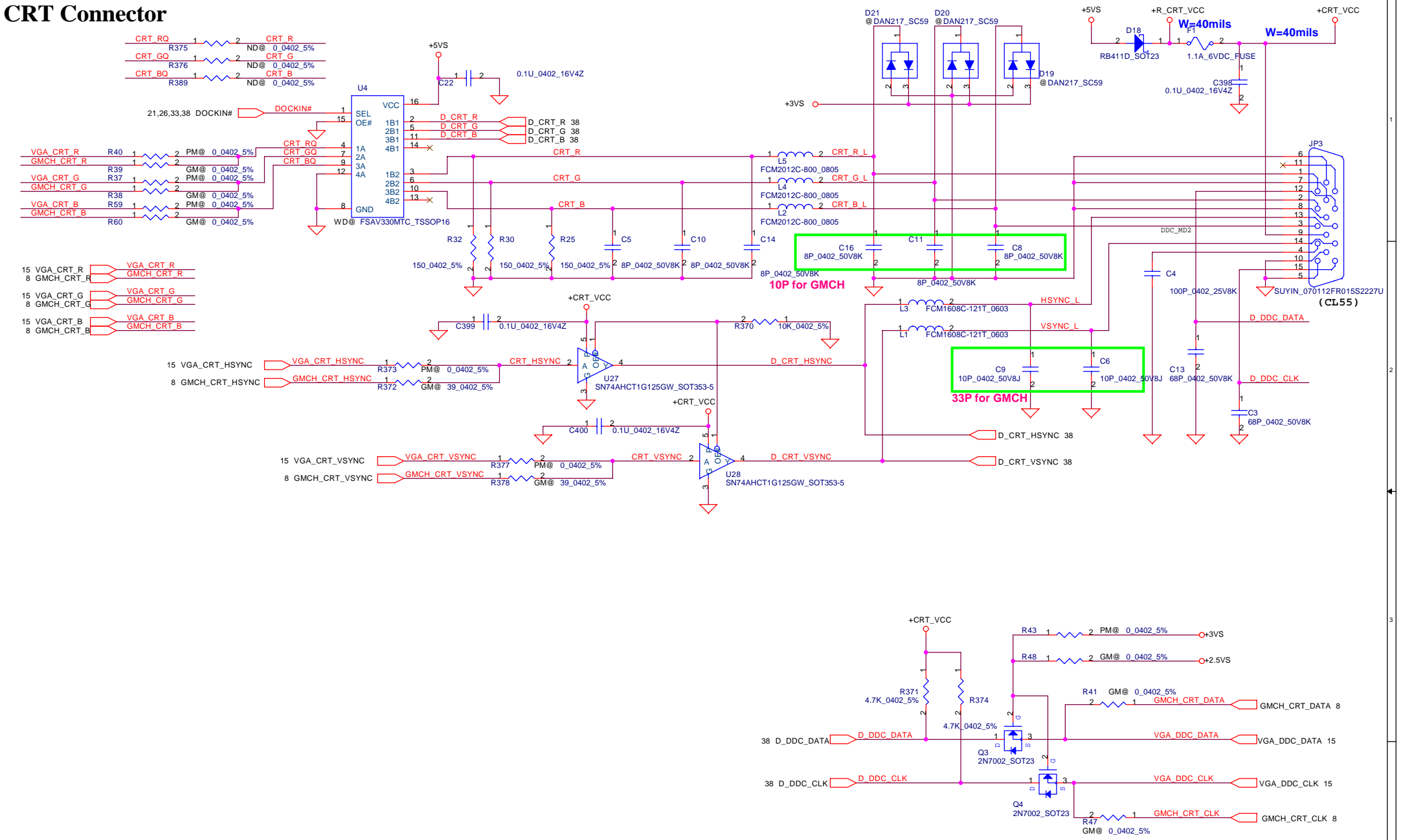

WWW.AliSaler.Com

THIS SHEET OF ENGINEERING DRAWING IS THE PROPRIETARY PROPERTY OF COMPAL ELECTRONICS, INC. AND CONTAINS CONFIDENTIAL AND TRADE SECRET INFORMATION. THIS SHEET MAY NOT BE TRANSFERRED FROM THE CUSTODY OF THE COMPETENT DIVISION OF R&D DEPARTMENT EXCEPT AS AUTHORIZED BY COMPAL ELECTRONICS, INC. NEITHER THIS SHEET NOR THE INFORMATION IT CONTAINS MAY BE USED BY OR DISCLOSED TO ANY THIRD PARTY WITHOUT PRIOR WRITTEN CONSENT OF COMPAL ELECTRONICS, INC.

Compal Electronics, Inc.			
Title			
CRT & TVout Connector			
Size	Document Number	Rev	
	EFL50 LA-2761	0.2	
Date:	Wednesday, April 20, 2005	Sheet	14 of 51

LCD POWER CIRCUIT

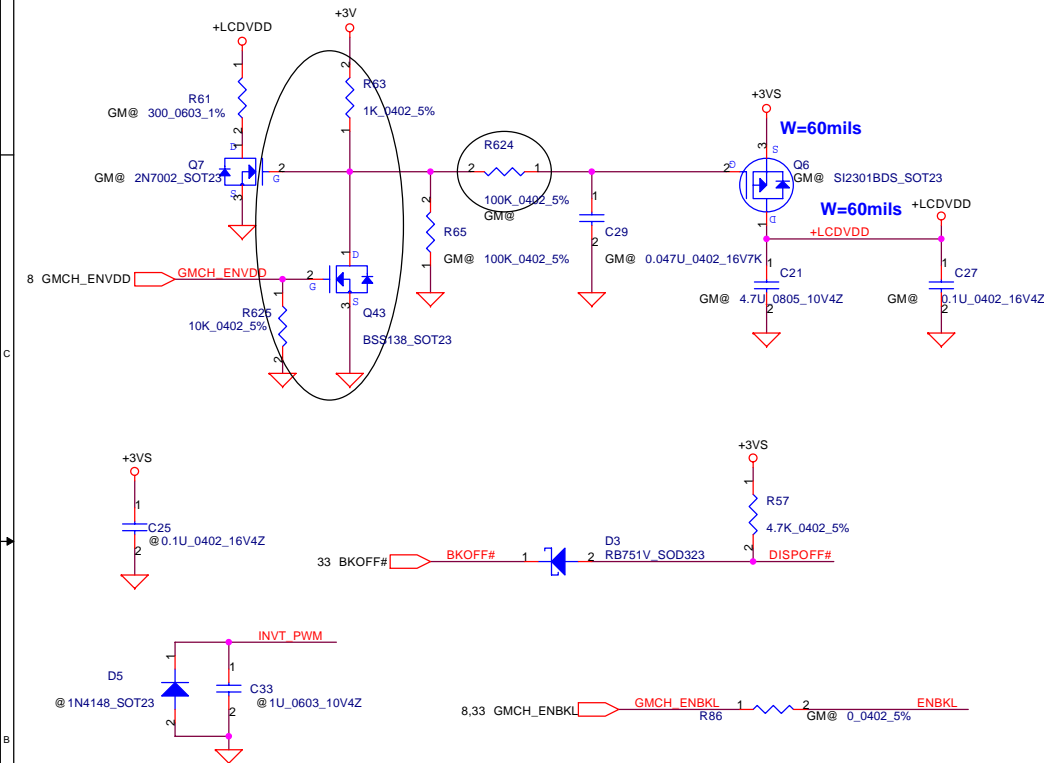

LCD/PANEL BD. Conn.

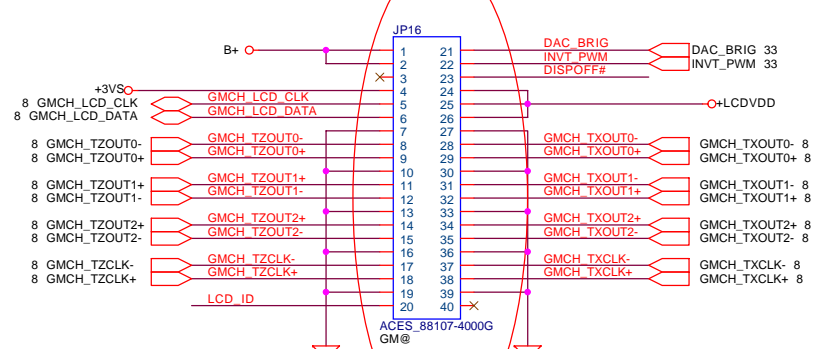

Reverse for Layout

8,41 PCIE GTX_C_MRX_N[0..15] PCIE GTX_C_MRX_N[0..15]
 8,41 PCIE GTX_C_MRX_P[0..15] PCIE GTX_C_MRX_P[0..15]
 8,41 PCIE_MTX_C_GRX_N[0..15] PCIE_MTX_C_GRX_N[0..15]
 8,41 PCIE_MTX_C_GRX_P[0..15] PCIE_MTX_C_GRX_P[0..15]

VGA BOARD Conn.

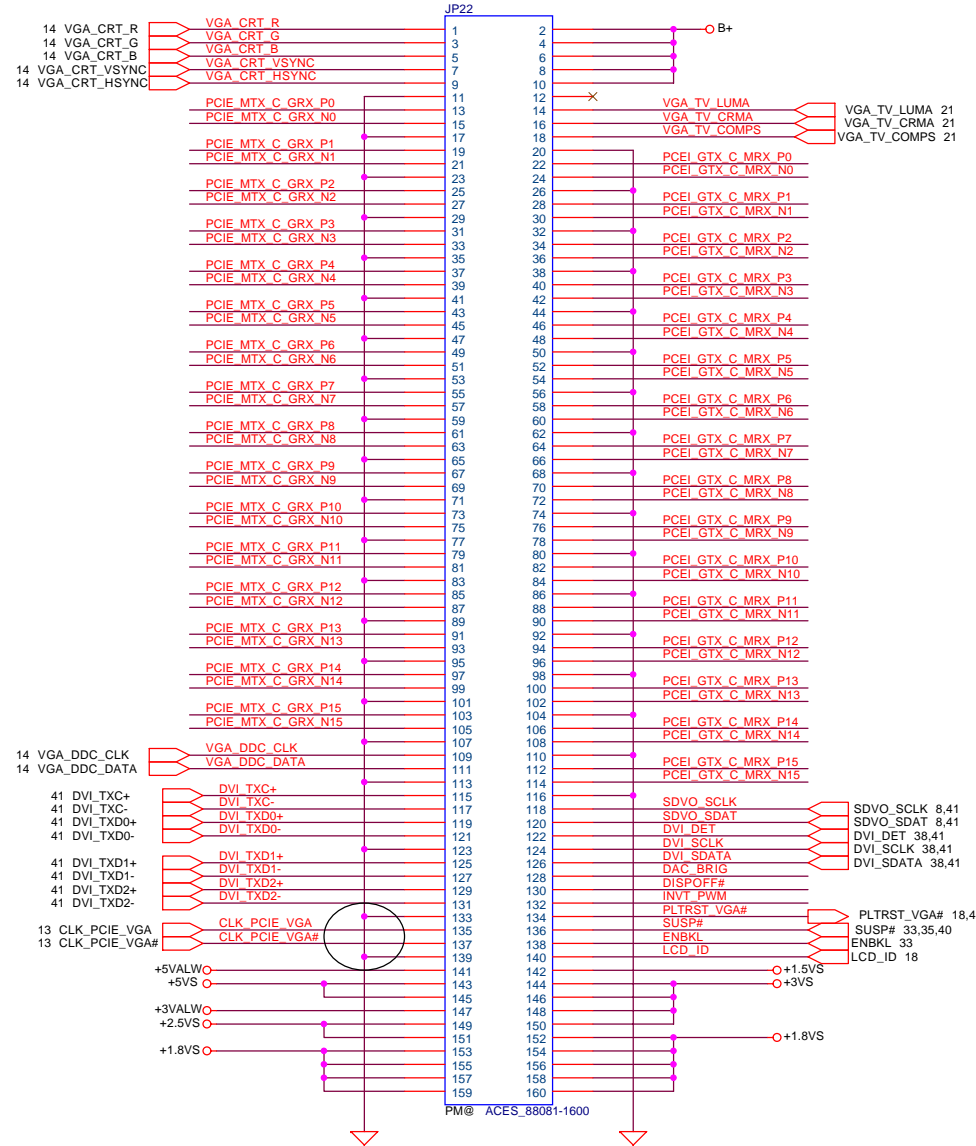

Compal Electronics, Inc.

Title	VGA / LCD CONN.		
Size	Document Number	EFL50 LA-2761	
		Rev	0.2
Date:	Wednesday, April 20, 2005	Sheet	15 of 51

THIS SHEET OF ENGINEERING DRAWING IS THE PROPRIETARY PROPERTY OF COMPAL ELECTRONICS, INC. AND CONTAINS CONFIDENTIAL AND TRADE SECRET INFORMATION. THIS SHEET MAY NOT BE TRANSFERRED FROM THE CUSTODY OF THE COMPETENT DIVISION OF R&D DEPARTMENT EXCEPT AS AUTHORIZED BY COMPAL ELECTRONICS, INC. NEITHER THIS SHEET NOR THE INFORMATION IT CONTAINS MAY BE USED BY OR DISCLOSED TO ANY THIRD PARTY WITHOUT PRIOR WRITTEN CONSENT OF COMPAL ELECTRONICS, INC.

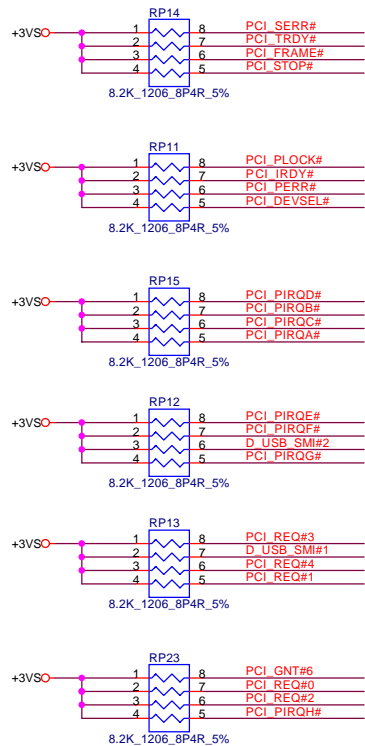

22,24,25,27,28 PCI_AD[0..31]

- PCI_AD0 E2
- PCI_AD1 E5
- PCI_AD2 C2
- PCI_AD3 E5
- PCI_AD4 E3
- PCI_AD5 E9
- PCI_AD6 F2
- PCI_AD7 D6
- PCI_AD8 E6
- PCI_AD9 D3
- PCI_AD10 A2
- PCI_AD11 D2
- PCI_AD12 D5
- PCI_AD13 H3
- PCI_AD14 B4
- PCI_AD15 J5
- PCI_AD16 K2
- PCI_AD17 K5
- PCI_AD18 D4
- PCI_AD19 L6
- PCI_AD20 G3
- PCI_AD21 H4
- PCI_AD22 H2
- PCI_AD23 H5
- PCI_AD24 B3
- PCI_AD25 M6
- PCI_AD26 B2
- PCI_AD27 K6
- PCI_AD28 K3
- PCI_AD29 A5
- PCI_AD30 L1
- PCI_AD31 K4

U13B

PCI

- REQ[0]# C1
- GNT[0]# B5
- REQ[1]# B6
- GNT[1]# M5
- REQ[2]# F1
- GNT[2]# B8
- REQ[3]# C8
- GNT[3]# F7
- REQ[4]#/GPI[40] E7
- GNT[4]#/GPO[48] E8
- REQ[5]#/GPI[1] F6
- GNT[5]#/GPO[17] B7
- REQ[6]#/GPI[0] D8
- GNT[6]#/GPO[16] J6
- C/BE[0]# H6
- C/BE[1]# G4
- C/BE[2]# G2
- C/BE[3]# A3
- IRDY# E1
- PAR R2
- PCIRST# C3
- DEVSEL# E3
- PERR# C5
- PLOCK# G5
- SERR# J1
- STOP# J2
- TRDY# J2
- PLTRST# R5
- PCICLK G6
- PME# P6
- REQ#0 L5
- GNT#0 C1
- REQ#1 B6
- GNT#1 M5
- REQ#2 F1
- GNT#2 B8
- REQ#3 C8
- GNT#3 F7
- D_USB_SMI#1 E8
- PCI_GNT#5 F6
- D_USB_SMI#2 B7
- PCI_GNT#6 J6
- PCI_CBE#0 H6
- PCI_CBE#1 G4
- PCI_CBE#2 G2
- PCI_CBE#3 A3
- PCI_IRDY# E1
- PCI_PAR R2
- PCI_RST# C3
- PCI_DEVSEL# E3
- PCI_PERR# C5
- PCI_PLOCK# G5
- PCI_SERR# J1
- PCI_STOP# J2
- PCI_TRDY# J2
- PLT_RST# R5
- CLK_ICH_PCI G6
- CLK_PCI_ICH P6
- PCI_REQ#0 24
- PCI_GNT#0 24
- PCI_REQ#1 27,28
- PCI_GNT#1 27,28
- PCI_REQ#2 22
- PCI_GNT#2 22
- PCI_REQ#3 25
- PCI_GNT#3 25
- D_USB_SMI#1 38
- PCI_GNT#5 22,24,25,27,28
- D_USB_SMI#2 22,24,25,27,28
- PCI_CBE#0 22,24,25,27,28
- PCI_CBE#1 22,24,25,27,28
- PCI_CBE#2 22,24,25,27,28
- PCI_CBE#3 22,24,25,27,28
- PCI_IRDY# 22,24,25,27,28
- PCI_PAR 22,24,25,27,28
- PCI_RST# 22,24,25,27,28,32,33
- PCI_DEVSEL# 22,24,25,27,28
- PCI_PERR# 22,24,25,27,28
- PCI_PLOCK# 22,24,25,27,28
- PCI_SERR# 22,24,25,27,28
- PCI_STOP# 22,24,25,27,28
- PCI_TRDY# 22,24,25,27,28
- PLT_RST# 6,18,20,32,33,41
- CLK_PCI_ICH 13
- PCI_PIRQE# D9
- PCI_PIRQF# C7
- PCI_PIRQG# C6
- PCI_PIRQH# M3
- PCI_PIRQA# 24
- PCI_PIRQF# 25
- PCI_PIRQG# 27,28
- PCI_PIRQH# 27,28

Interrupt I/F

- PIRQ[A]# L2
- PIRQ[B]# L2
- PIRQ[C]# M1
- PIRQ[D]# L3
- PIRQ[E]#/GPI[2] D9
- PIRQ[F]#/GPI[3] C7
- PIRQ[G]#/GPI[4] C6
- PIRQ[H]#/GPI[5] M3
- PCI_PIRQA# N2
- PCI_PIRQB# M1
- PCI_PIRQC# L3
- PCI_PIRQD# L3

RESERVED

- AC5
- AD5
- AF4
- AG4
- AD9
- AF8
- AG8
- U3
- SATA[1]RXN/RSVD[1]
- SATA[1]RXP/RSVD[2]
- SATA[1]TXN/RSVD[3]
- SATA[1]TXP/RSVD[4]
- SATA[3]RXN/RSVD[5]
- SATA[3]RXP/RSVD[6]
- SATA[3]TXN/RSVD[7]
- SATA[3]TXP/RSVD[8]
- TP[3]RSVD[9]

ICH6_BGA609

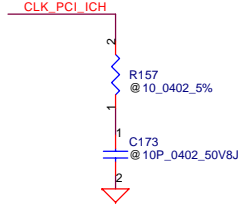
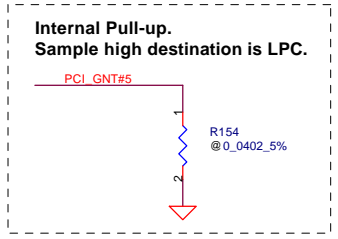

Compal Electronics, Inc.

Title	ICH6(1/4)		
Size	Document Number	EFL50 LA-2761	Rev 0.2
Date:	Wednesday, April 20, 2005	Sheet 16	of 51

THIS SHEET OF ENGINEERING DRAWING IS THE PROPRIETARY PROPERTY OF COMPAL ELECTRONICS, INC. AND CONTAINS CONFIDENTIAL AND TRADE SECRET INFORMATION. THIS SHEET MAY NOT BE TRANSFERRED FROM THE CUSTODY OF THE COMPETENT DIVISION OF R&D DEPARTMENT EXCEPT AS AUTHORIZED BY COMPAL ELECTRONICS, INC. NEITHER THIS SHEET NOR THE INFORMATION IT CONTAINS MAY BE USED BY OR DISCLOSED TO ANY THIRD PARTY WITHOUT PRIOR WRITTEN CONSENT OF COMPAL ELECTRONICS, INC.

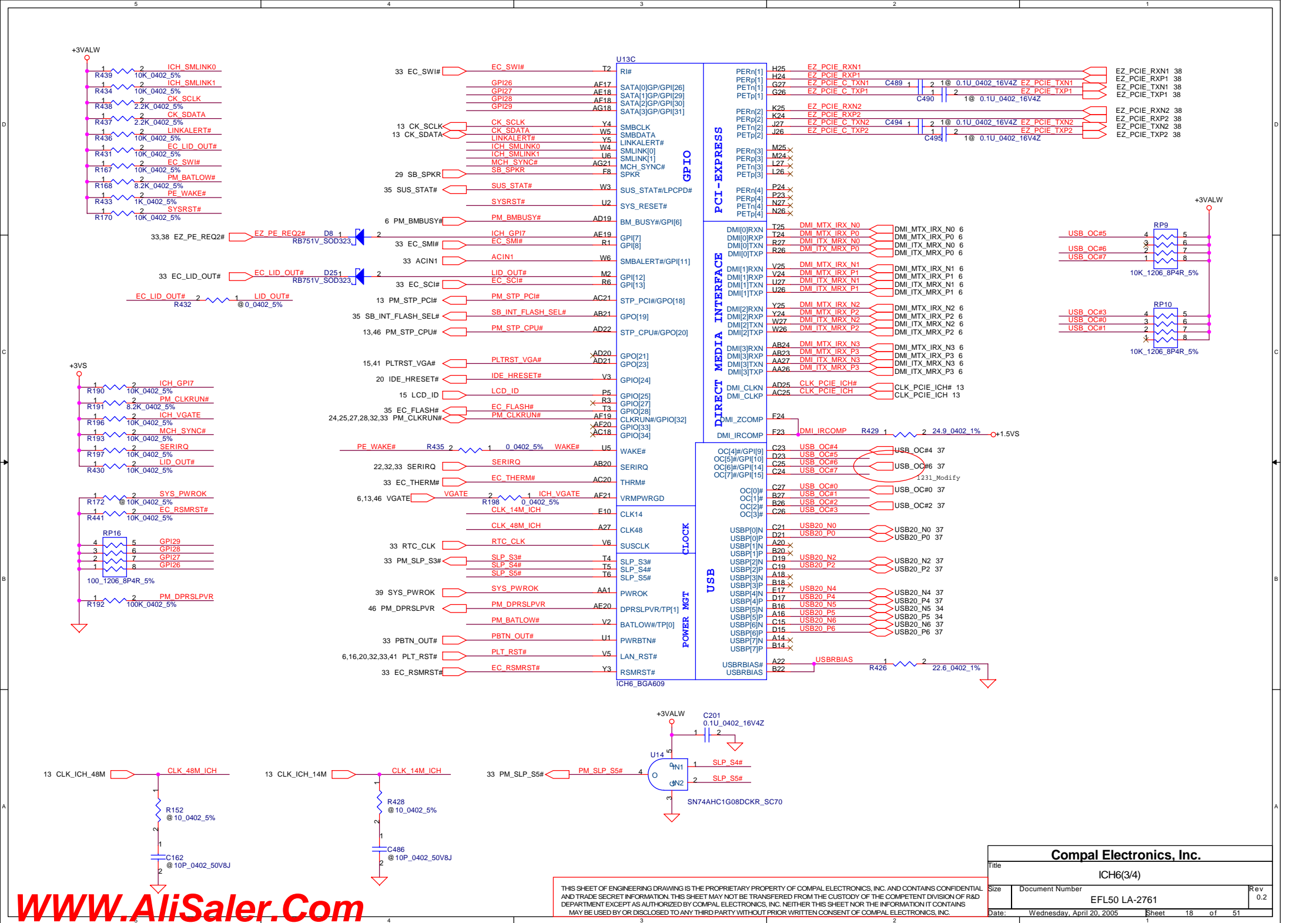

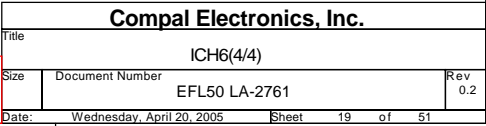

HDD CONN

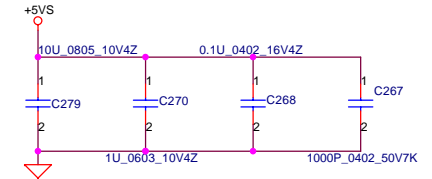
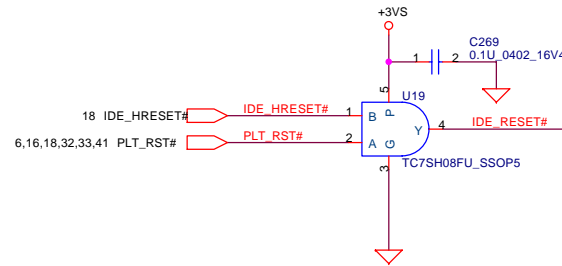
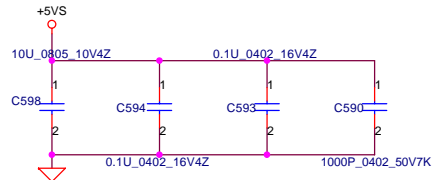
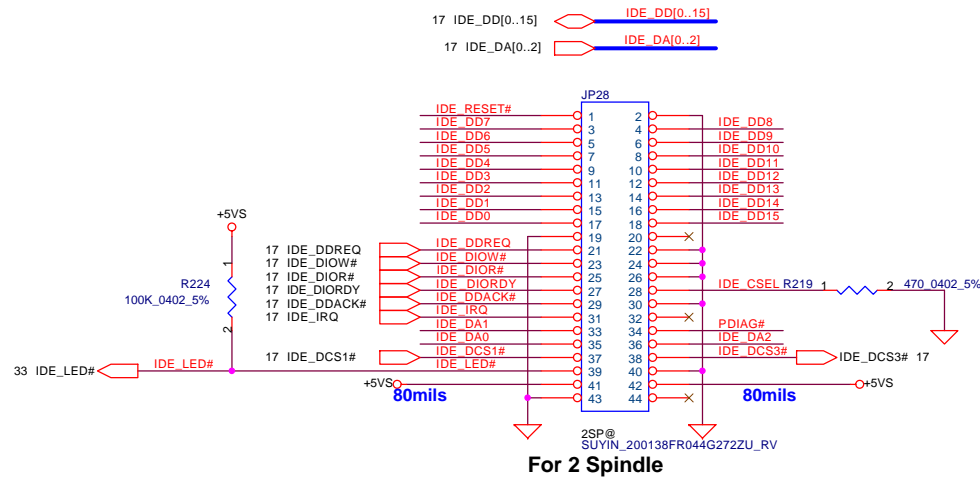

SATA HDD CONN

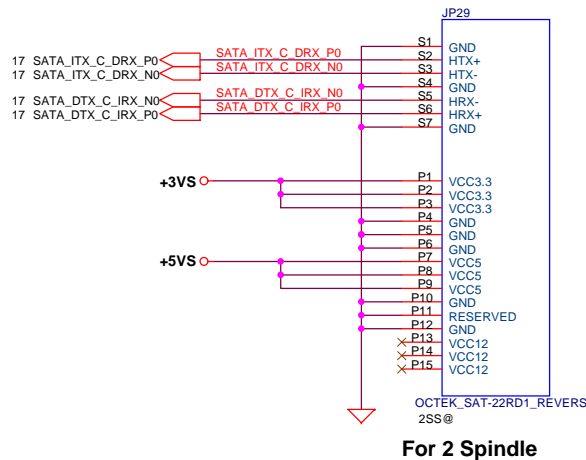

CDROM CONN

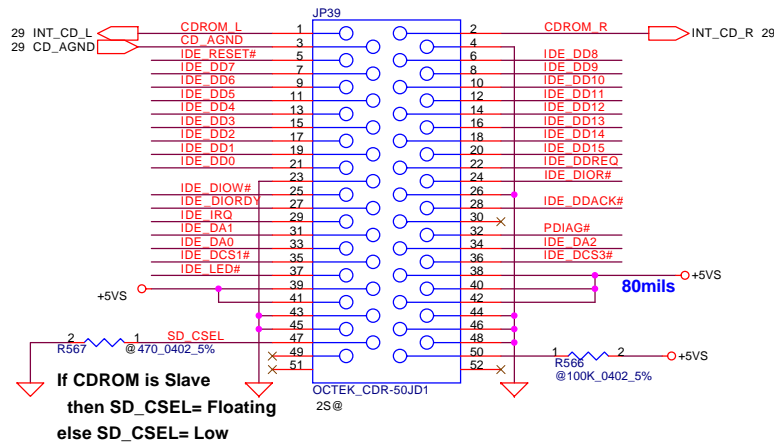

Compal Electronics, Inc.		
HDD & CDROM Connector		
Title		
Size	Document Number	Rev
	EFL50 LA-2761	0.2
Date:	Wednesday, April 20, 2005	Sheet 20 of 51

THIS SHEET OF ENGINEERING DRAWING IS THE PROPRIETARY PROPERTY OF COMPAL ELECTRONICS, INC. AND CONTAINS CONFIDENTIAL AND TRADE SECRET INFORMATION. THIS SHEET MAY NOT BE TRANSFERRED FROM THE CUSTODY OF THE COMPETENT DIVISION OF R&D DEPARTMENT EXCEPT AS AUTHORIZED BY COMPAL ELECTRONICS, INC. NEITHER THIS SHEET NOR THE INFORMATION IT CONTAINS MAY BE USED BY OR DISCLOSED TO ANY THIRD PARTY WITHOUT PRIOR WRITTEN CONSENT OF COMPAL ELECTRONICS, INC.



PCMCIA Power Controller

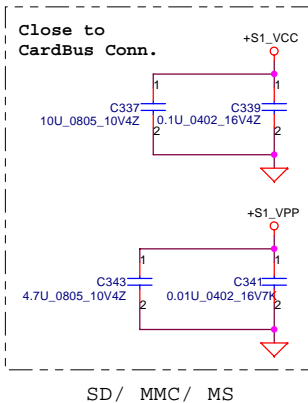
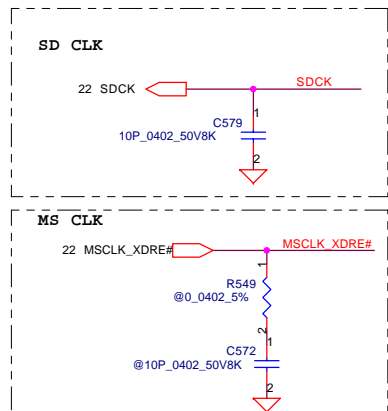
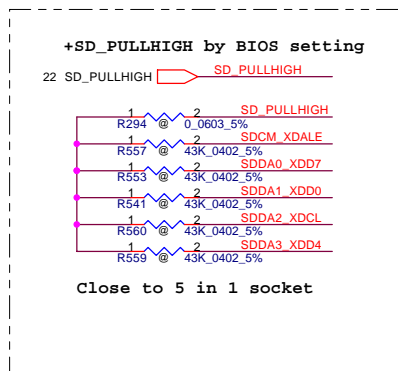
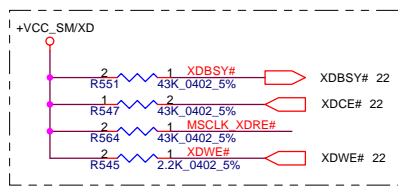
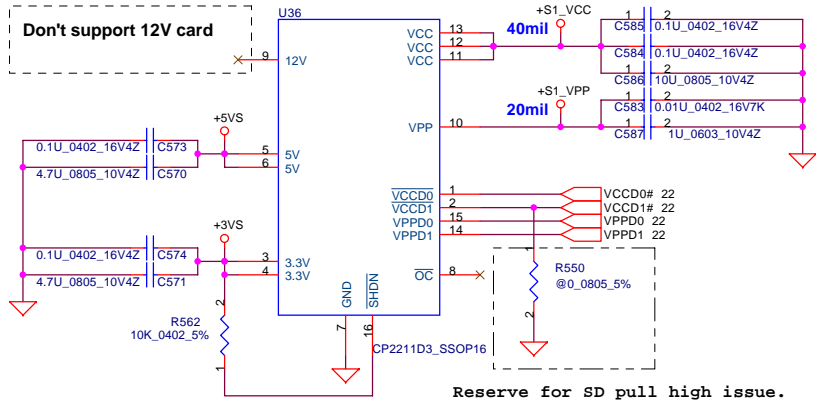

Chip has internal pull high

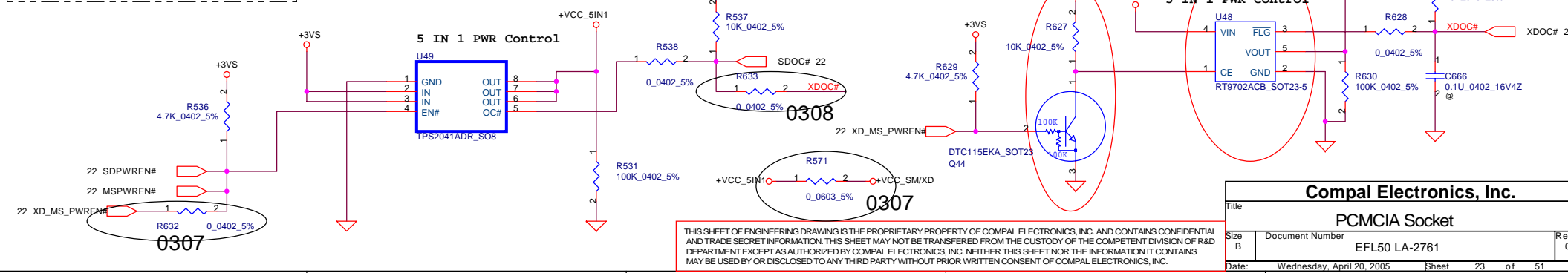
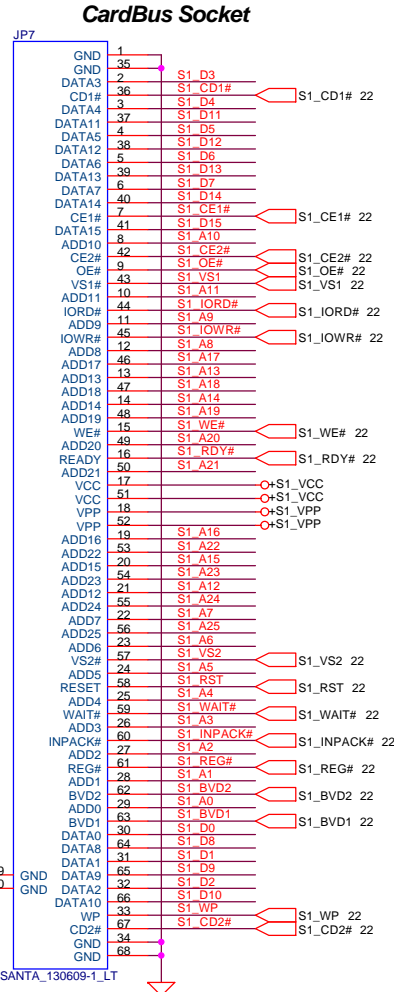
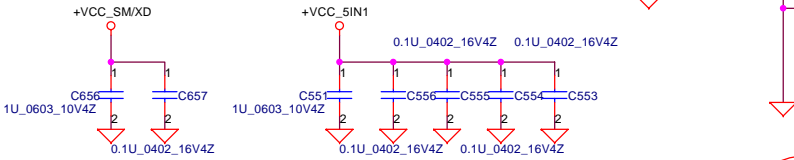
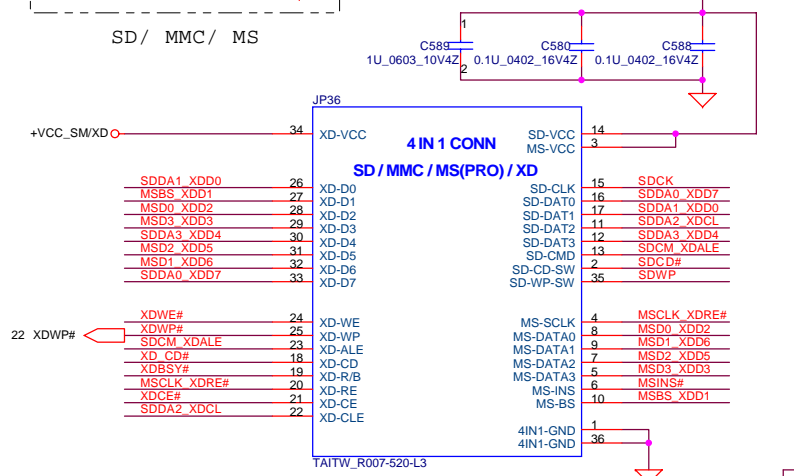
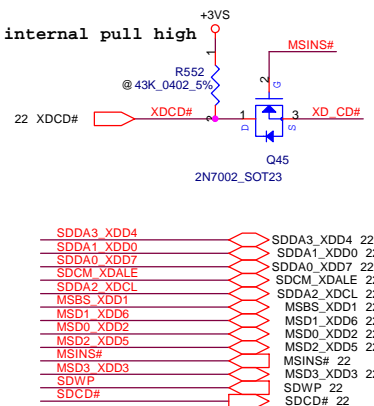

THIS SHEET OF ENGINEERING DRAWING IS THE PROPRIETARY PROPERTY OF COMPAL ELECTRONICS, INC. AND CONTAINS CONFIDENTIAL AND TRADE SECRET INFORMATION. THIS SHEET MAY NOT BE TRANSFERRED FROM THE CUSTODY OF THE COMPETENT DIVISION OF R&D DEPARTMENT EXCEPT AS AUTHORIZED BY COMPAL ELECTRONICS, INC. NEITHER THIS SHEET NOR THE INFORMATION IT CONTAINS MAY BE USED BY OR DISCLOSED TO ANY THIRD PARTY WITHOUT PRIOR WRITTEN CONSENT OF COMPAL ELECTRONICS, INC.

Compal Electronics, Inc.			
PCMCIA Socket			
Title	Document Number	Rev	
	EFL50 LA-2761	0.2	
Date:	Wednesday, April 20, 2005	Sheet	23 of 51

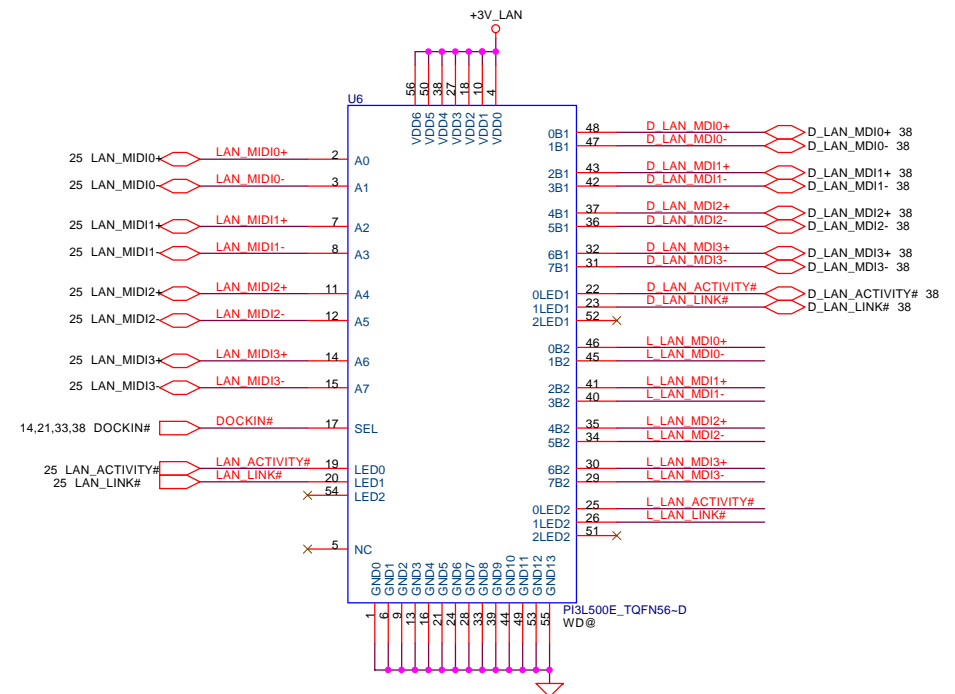

LAN BCM5788M/BCM4401KFB

24ST0023-3(SP050004200) for BCM4401(10/100)

24HST1041A-3(SP050002110) for BCM5788M(GbE)

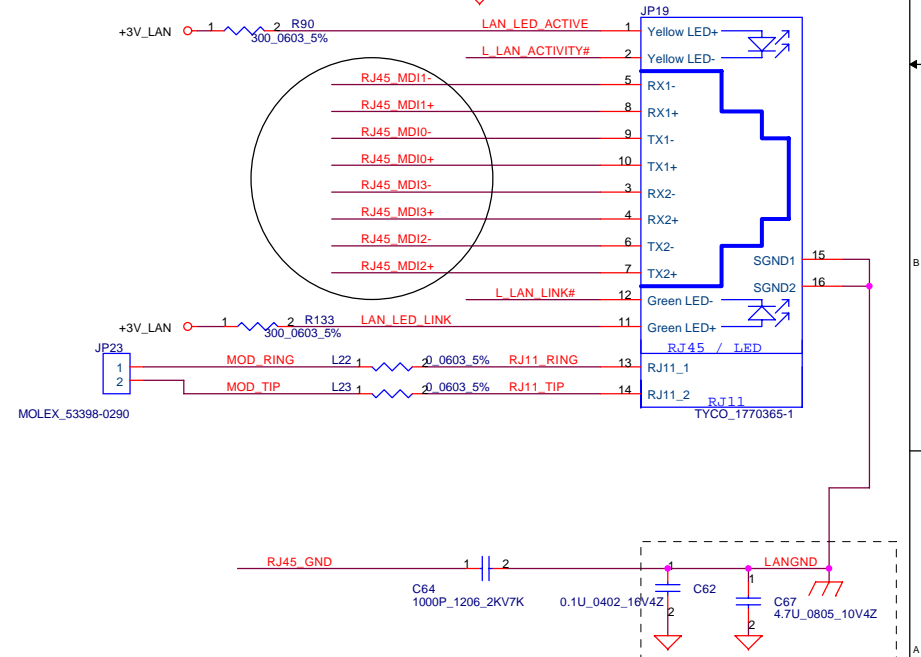

reserved for BCM4401(10/100)

Compal Electronics, Inc.

LAN Magnetic & RJ45/RJ11

Title

Size

Document Number

EFL50 LA-2761

Rev	
-----	--

Date:

Wednesday, April 20, 2005

Sheet 26 of 51

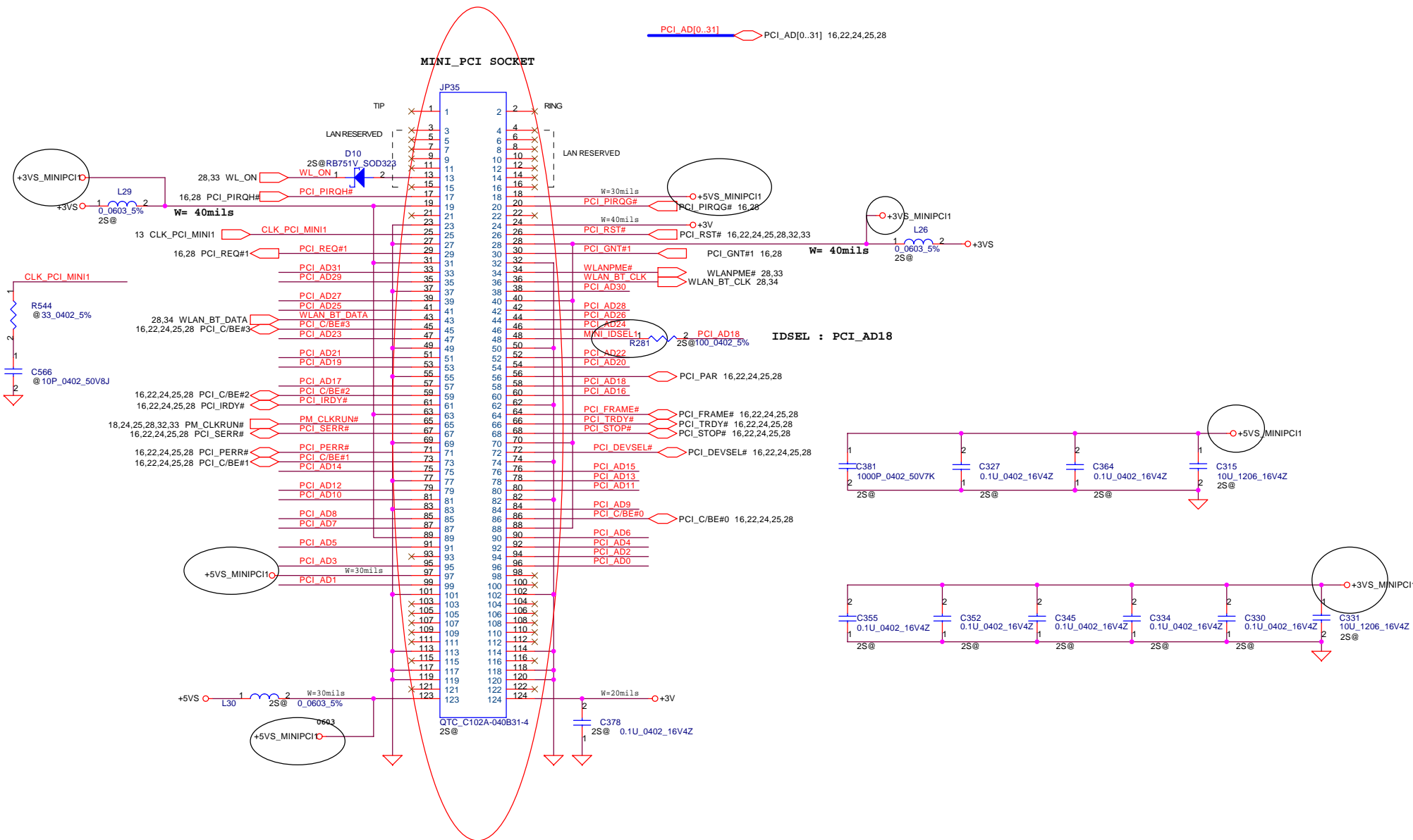

THIS SHEET OF ENGINEERING DRAWING IS THE PROPRIETARY PROPERTY OF COMPAL ELECTRONICS, INC. AND CONTAINS CONFIDENTIAL AND TRADE SECRET INFORMATION. THIS SHEET MAY NOT BE TRANSFERRED FROM THE CUSTODY OF THE COMPETENT DIVISION OF R&D DEPARTMENT EXCEPT AS AUTHORIZED BY COMPAL ELECTRONICS, INC. NEITHER THIS SHEET NOR THE INFORMATION IT CONTAINS MAY BE USED BY OR DISCLOSED TO ANY THIRD PARTY WITHOUT PRIOR WRITTEN CONSENT OF COMPAL ELECTRONICS, INC.

Compal Electronics, Inc.			
Title			
Mini PCI Slot			
Size	Document Number		Rev
	EFL50 LA-2761		0.2
Date:	Wednesday, April 20, 2005	Sheet	27 of 51

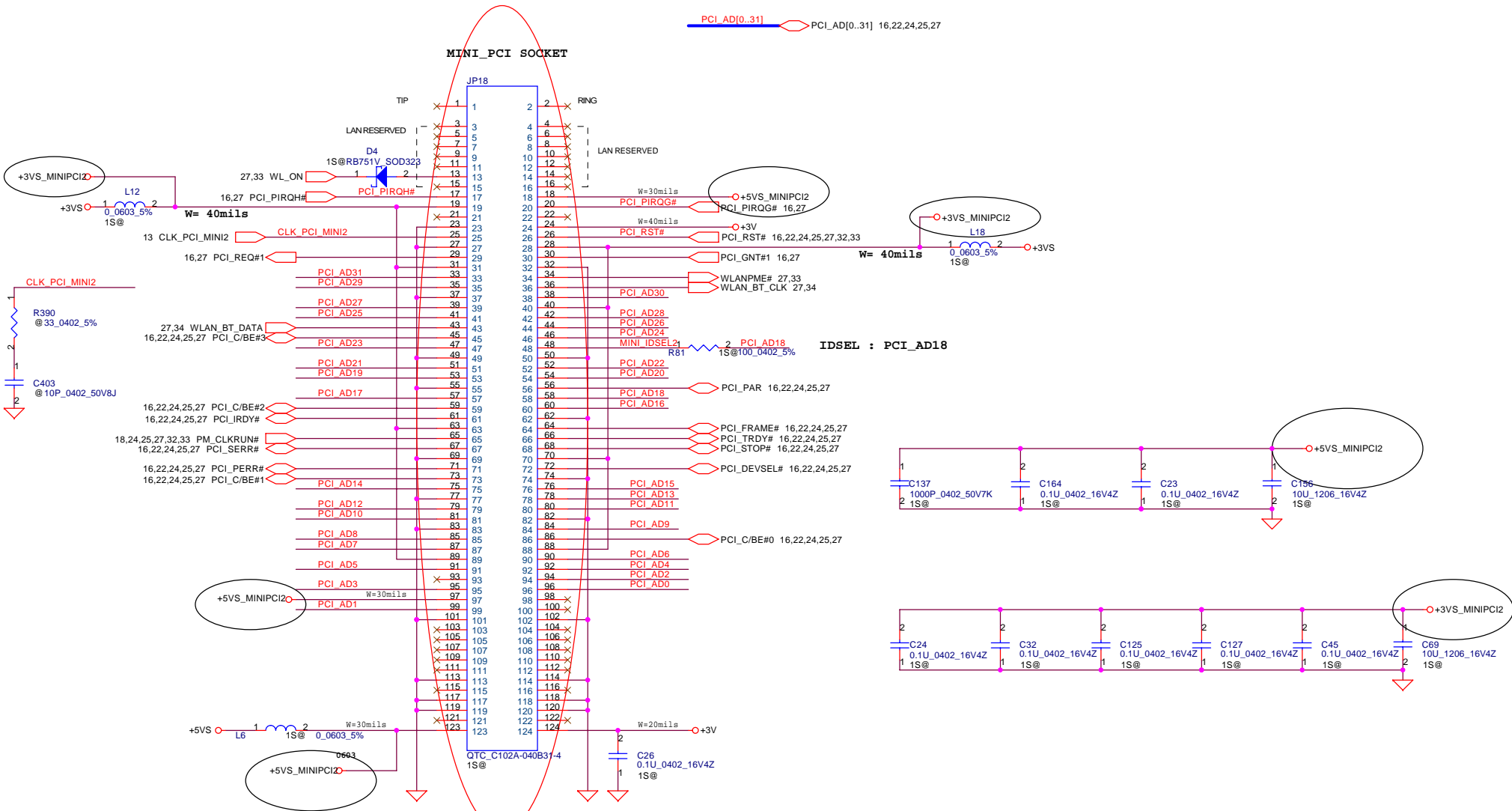

Compal Electronics, Inc.			
Title		Mini PCI Slot	
Size	Document Number	EFL50 LA2761	
		Rev 0.2	
Date:	Wednesday, April 20, 2005	Sheet	28 of 51

THIS SHEET OF ENGINEERING DRAWING IS THE PROPRIETARY PROPERTY OF COMPAL ELECTRONICS, INC. AND CONTAINS CONFIDENTIAL AND TRADE SECRET INFORMATION. THIS SHEET MAY NOT BE TRANSFERRED FROM THE CUSTODY OF THE COMPETENT DIVISION OF R&D DEPARTMENT EXCEPT AS AUTHORIZED BY COMPAL ELECTRONICS, INC. NEITHER THIS SHEET NOR THE INFORMATION IT CONTAINS MAY BE USED BY OR DISCLOSED TO ANY THIRD PARTY WITHOUT PRIOR WRITTEN CONSENT OF COMPAL ELECTRONICS, INC.

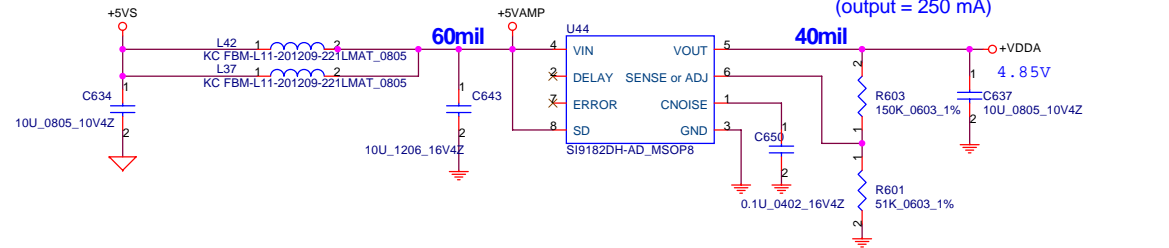
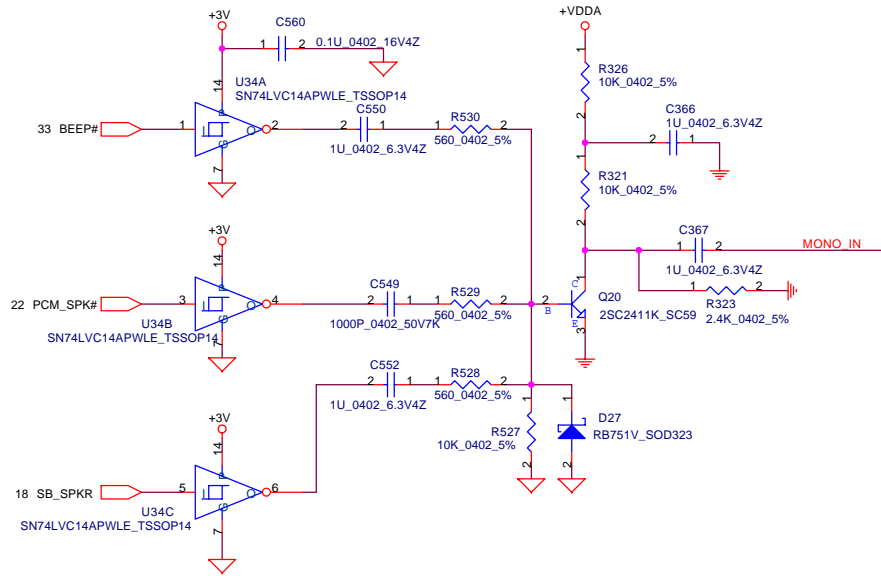

AC97 Codec

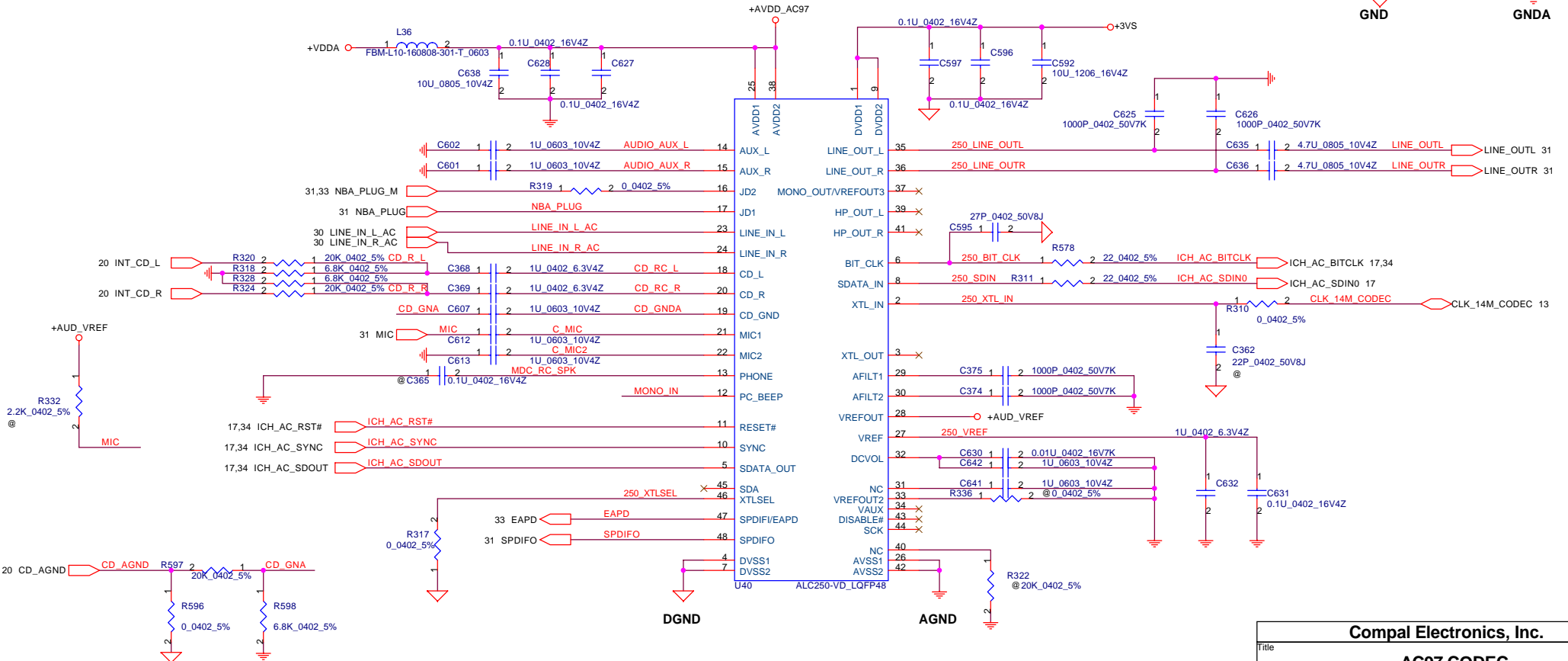

With 14.318Mhz : R321 POP
With 24.576Mhz : R321 DEPOP

THIS SHEET OF ENGINEERING DRAWING IS THE PROPRIETARY PROPERTY OF COMPAL ELECTRONICS, INC. AND CONTAINS CONFIDENTIAL AND TRADE SECRET INFORMATION. THIS SHEET MAY NOT BE TRANSFERRED FROM THE CUSTODY OF THE COMPETENT DIVISION OF R&D DEPARTMENT EXCEPT AS AUTHORIZED BY COMPAL ELECTRONICS, INC. NEITHER THIS SHEET NOR THE INFORMATION IT CONTAINS MAY BE USED BY OR DISCLOSED TO ANY THIRD PARTY WITHOUT PRIOR WRITTEN CONSENT OF COMPAL ELECTRONICS, INC.

Compal Electronics, Inc.

Title		
AC97 CODEC		
Size	Document Number	Rev
	EFL50 LA2761	0.2
Date:	Wednesday, April 20, 2005	Sheet 29 of 51

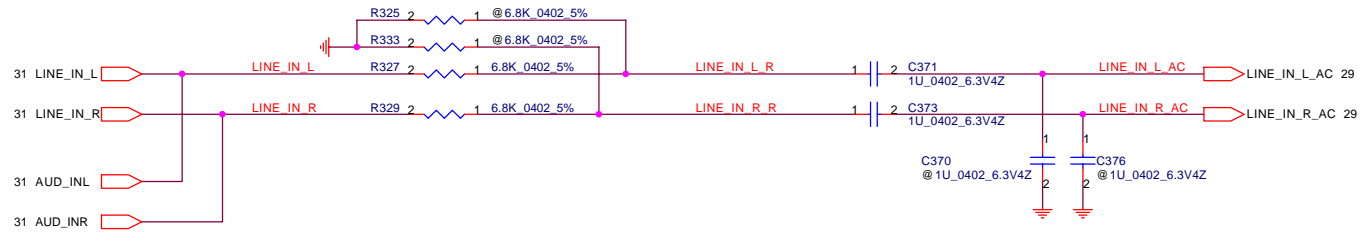

Compal Electronics, Inc.

Title		
Audio Line Switch		
Size	Document Number	Rev
	EFL50 LA-2761	0.2
Date:	Wednesday, April 20, 2005	Sheet 30 of 51

THIS SHEET OF ENGINEERING DRAWING IS THE PROPRIETARY PROPERTY OF COMPAL ELECTRONICS, INC. AND CONTAINS CONFIDENTIAL AND PROPRIETARY NOTE TRADE SECRET INFORMATION. THIS SHEET MAY NOT BE TRANSFERRED FROM THE CUSTODY OF THE COMPETENT DIVISION OF R&D OR DISCLOSED TO ANY OTHER PERSON OR ENTITY WITHOUT THE WRITTEN PERMISSION OF COMPAL ELECTRONICS, INC.

WWW.AliSaler.Com

JP9

SPKR+O	4	4
SPKR-O	3	3
SPKL+O	2	2
SPKL-O	1	1

ACES_85205-040

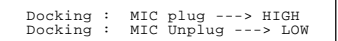
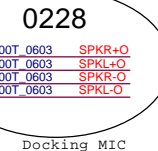
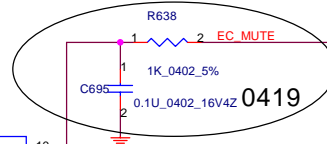

HeadPhone JACK

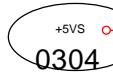
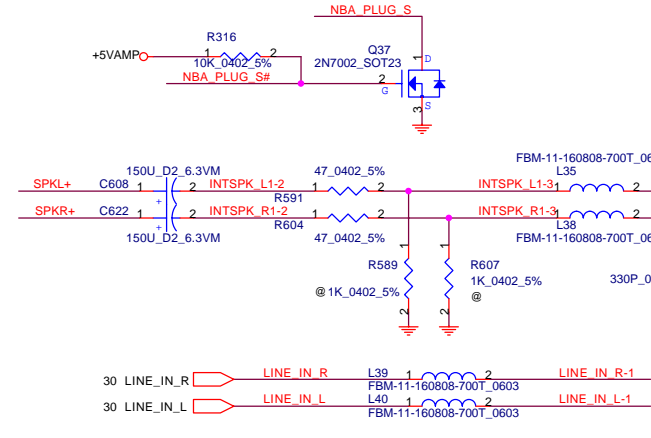

MIC JACK

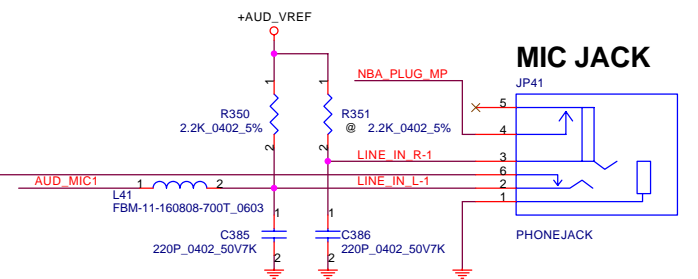
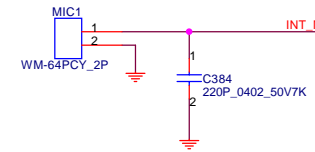
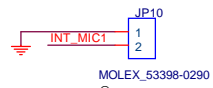

WWW.AliSaler.Com

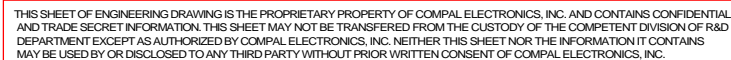

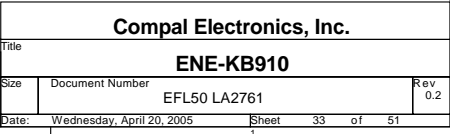

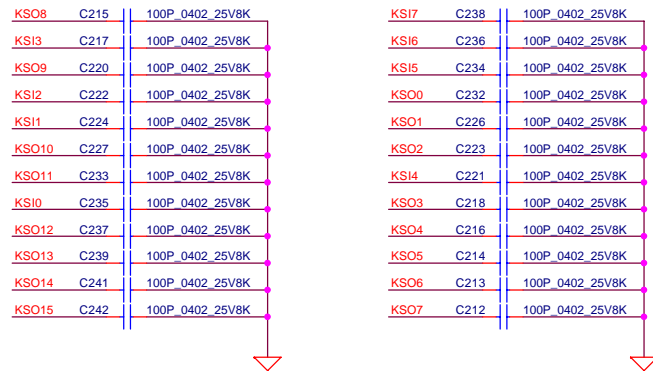
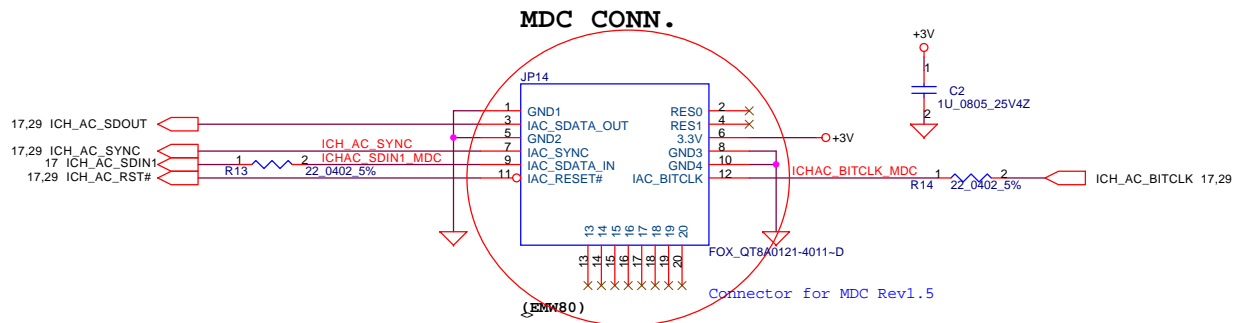

INT_KBD CONN.

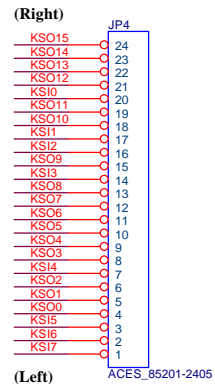

TO M/B

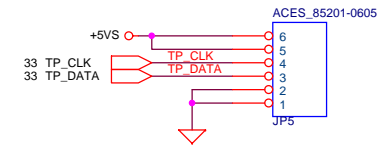

TO M/B

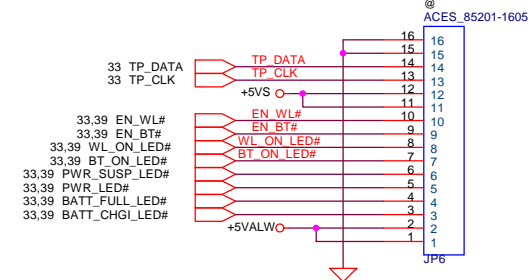

BlueTooth Interface

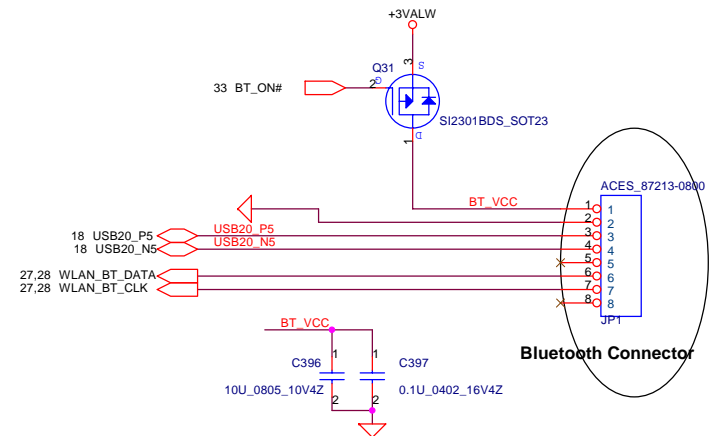

Compal Electronics, Inc.

Title			
MDC / BT / KBD / TP			
Size	Document Number	Rev	
	EFL50 LA2761	0.2	
Date:	Wednesday, April 20, 2005	Sheet	34 of 51

THIS SHEET OF ENGINEERING DRAWING IS THE PROPRIETARY PROPERTY OF COMPAL ELECTRONICS, INC. AND CONTAINS CONFIDENTIAL AND TRADE SECRET INFORMATION. THIS SHEET MAY NOT BE TRANSFERRED FROM THE CUSTODY OF THE COMPETENT DIVISION OF R&D DEPARTMENT EXCEPT AS AUTHORIZED BY COMPAL ELECTRONICS, INC. NEITHER THIS SHEET NOR THE INFORMATION IT CONTAINS MAY BE USED BY OR DISCLOSED TO ANY THIRD PARTY WITHOUT PRIOR WRITTEN CONSENT OF COMPAL ELECTRONICS, INC.

33 KBA[0..19] KBA[0..19]
33 ADB[0..7] ADB[0..7]

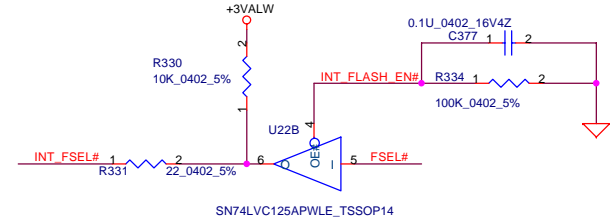
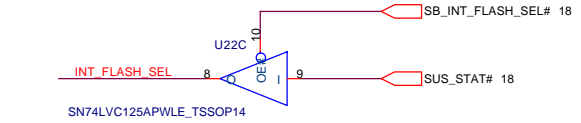
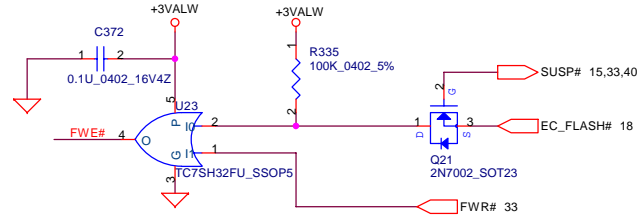
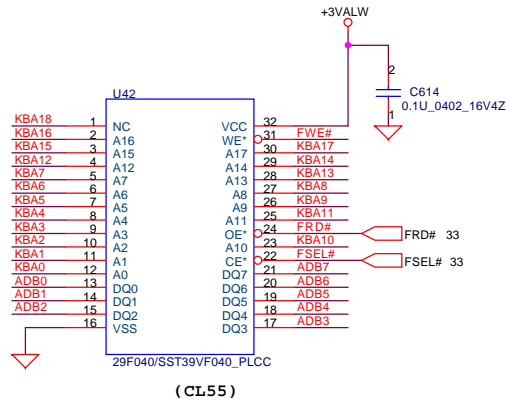

1MB Flash ROM

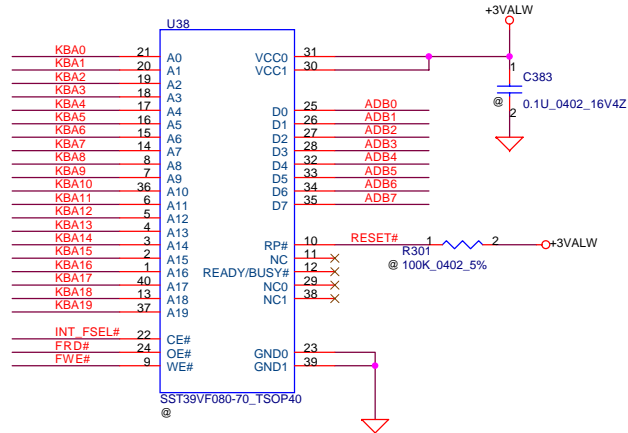

1MB ROM Socket

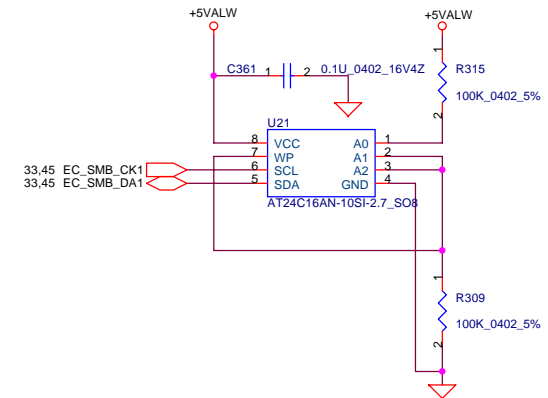
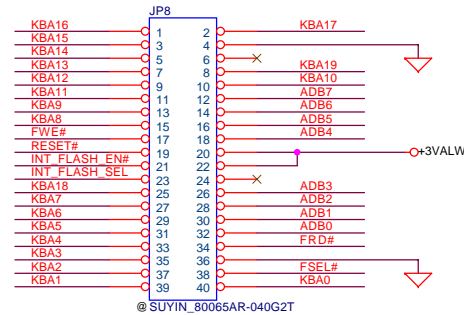

THIS SHEET OF ENGINEERING DRAWING IS THE PROPRIETARY PROPERTY OF COMPAL ELECTRONICS, INC. AND CONTAINS CONFIDENTIAL AND TRADE SECRET INFORMATION. THIS SHEET MAY NOT BE TRANSFERRED FROM THE CUSTODY OF THE COMPETENT DIVISION OF R&D DEPARTMENT EXCEPT AS AUTHORIZED BY COMPAL ELECTRONICS, INC. NEITHER THIS SHEET NOR THE INFORMATION IT CONTAINS MAY BE USED BY OR DISCLOSED TO ANY THIRD PARTY WITHOUT PRIOR WRITTEN CONSENT OF COMPAL ELECTRONICS, INC.

Compal Electronics, Inc.			
Title			
BIOS & EXT. I/O PORT & SATA HDD			
Size	Document Number	EFL50 LA-2761	
Date:	Wednesday, April 20, 2005	Sheet	35 of 51
		Rev	0.2

FAN Conn

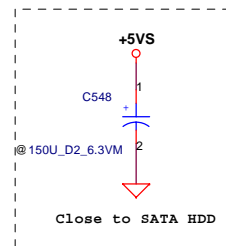
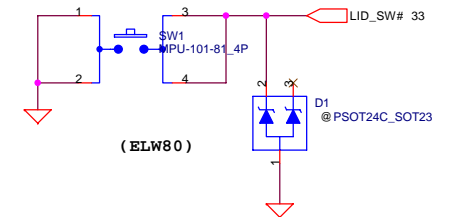
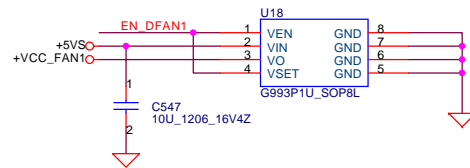
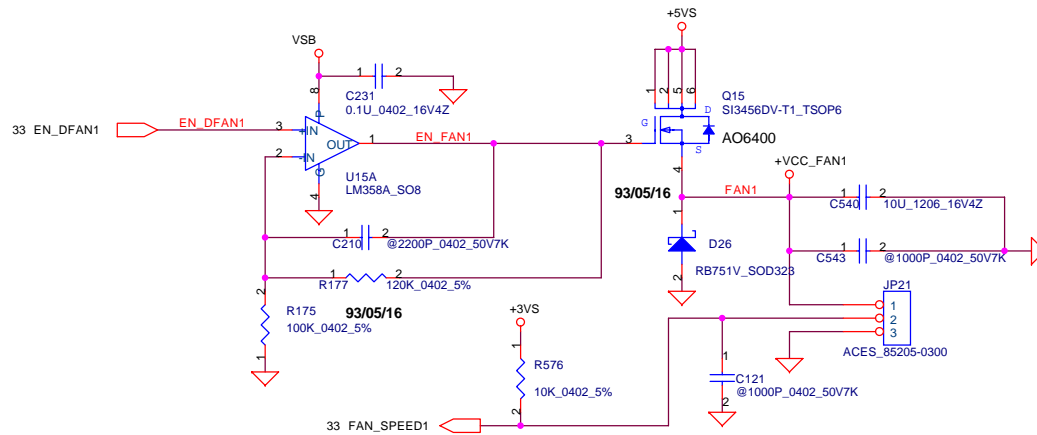

THIS SHEET OF ENGINEERING DRAWING IS THE PROPRIETARY PROPERTY OF COMPAL ELECTRONICS, INC. AND CONTAINS CONFIDENTIAL AND TRADE SECRET INFORMATION. THIS SHEET MAY NOT BE TRANSFERRED FROM THE CUSTODY OF THE COMPETENT DIVISION OF R&D DEPARTMENT EXCEPT AS AUTHORIZED BY COMPAL ELECTRONICS, INC. NEITHER THIS SHEET NOR THE INFORMATION IT CONTAINS MAY BE USED BY OR DISCLOSED TO ANY THIRD PARTY WITHOUT PRIOR WRITTEN CONSENT OF COMPAL ELECTRONICS, INC.

Compal Electronics, Inc.			
Title			
FAN / FIR / RJ11/Lid Switch			
Size	Document Number		Rev
	EFL50 LA-2761		0.2
Date:	Wednesday, April 20, 2005	Sheet	36 of 51

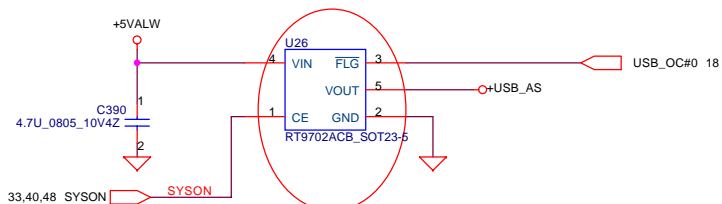

Cost-Down from G528 to RT9702

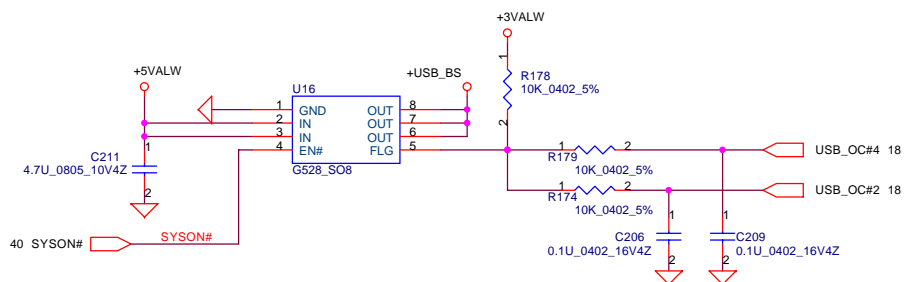

Cost-Down from G528 to RT9702

FIR Module

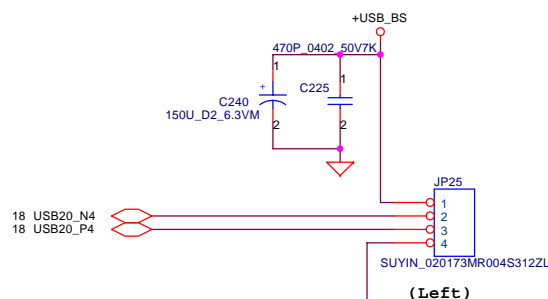
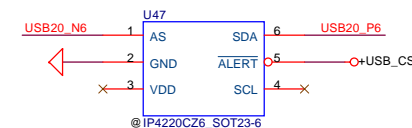
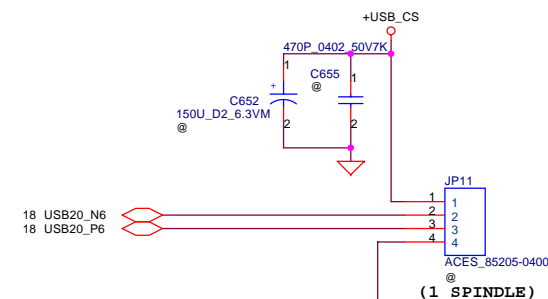
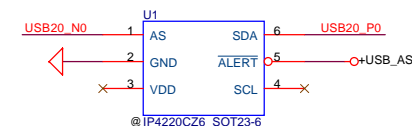
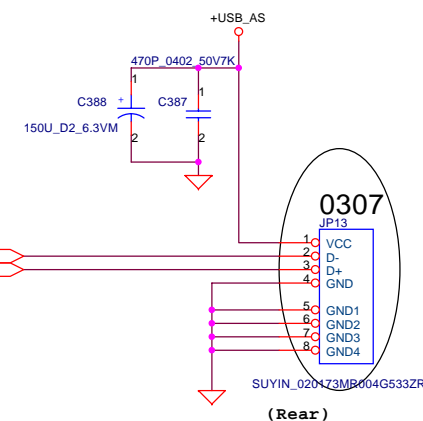
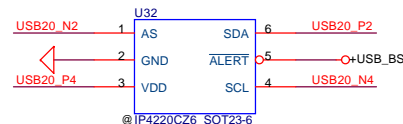
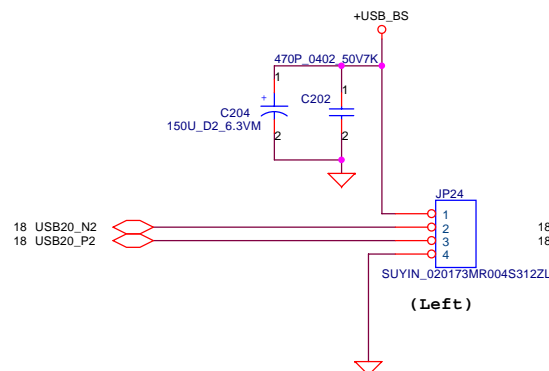
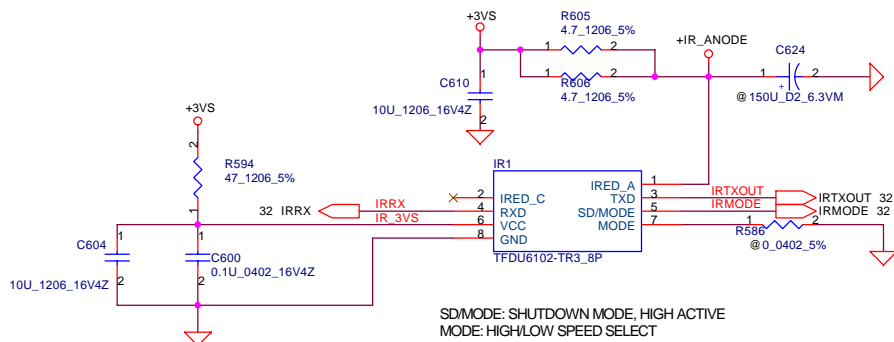

Compal Electronics, Inc.

Title		
USB Conn		
Size	Document Number	Rev
	EFL50 LA-2761	0.2
Date:	Wednesday, April 20, 2005	Sheet 37 of 51

THIS SHEET OF ENGINEERING DRAWING IS THE PROPRIETARY PROPERTY OF COMPAL ELECTRONICS, INC. AND CONTAINS CONFIDENTIAL AND TRADE SECRET INFORMATION. THIS SHEET MAY NOT BE TRANSFERRED FROM THE CUSTODY OF THE COMPETENT DIVISION OF R&D DEPARTMENT EXCEPT AS AUTHORIZED BY COMPAL ELECTRONICS, INC. NEITHER THIS SHEET NOR THE INFORMATION IT CONTAINS MAY BE USED BY OR DISCLOSED TO ANY THIRD PARTY WITHOUT PRIOR WRITTEN CONSENT OF COMPAL ELECTRONICS, INC.

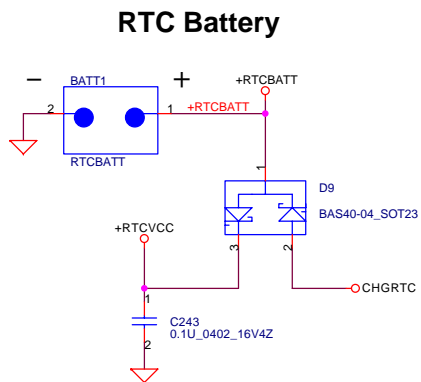
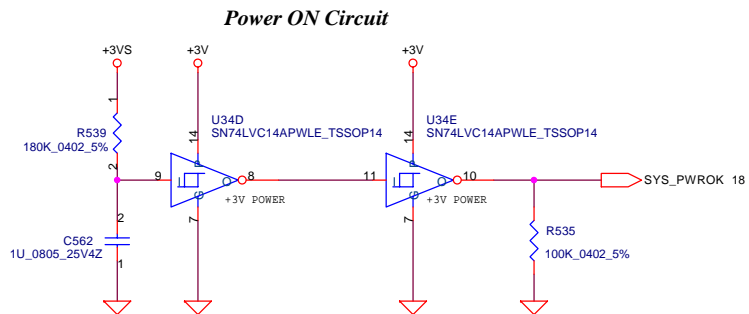
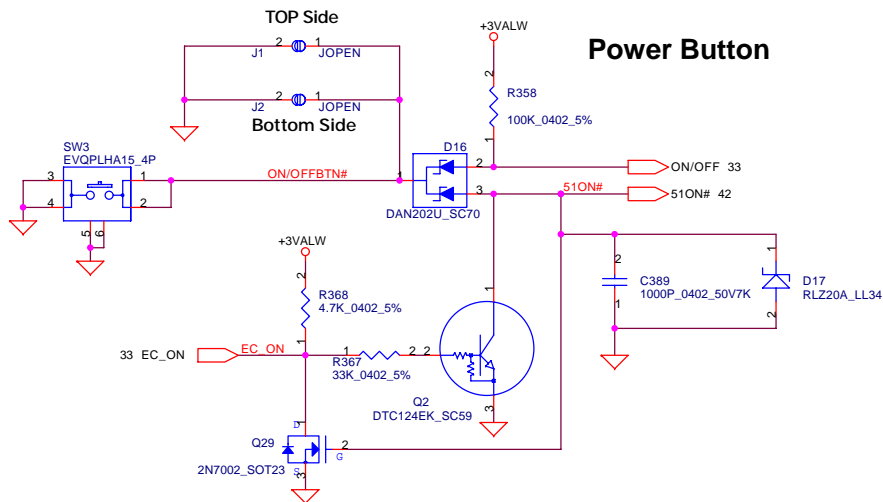

E-Mail_BTN

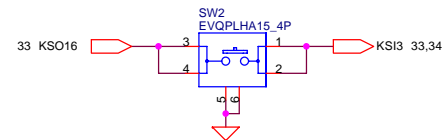

Internet_BTN

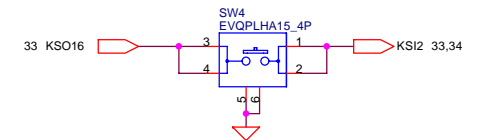

e/eManager_BTN

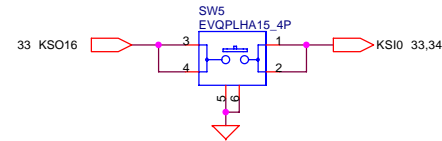

Launch Manager_BTN

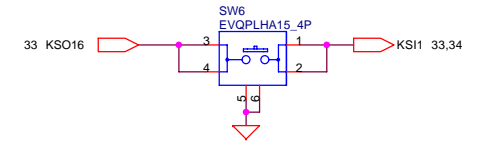

BlueTooth_BTN



Wireless_BTN



LED Indicator

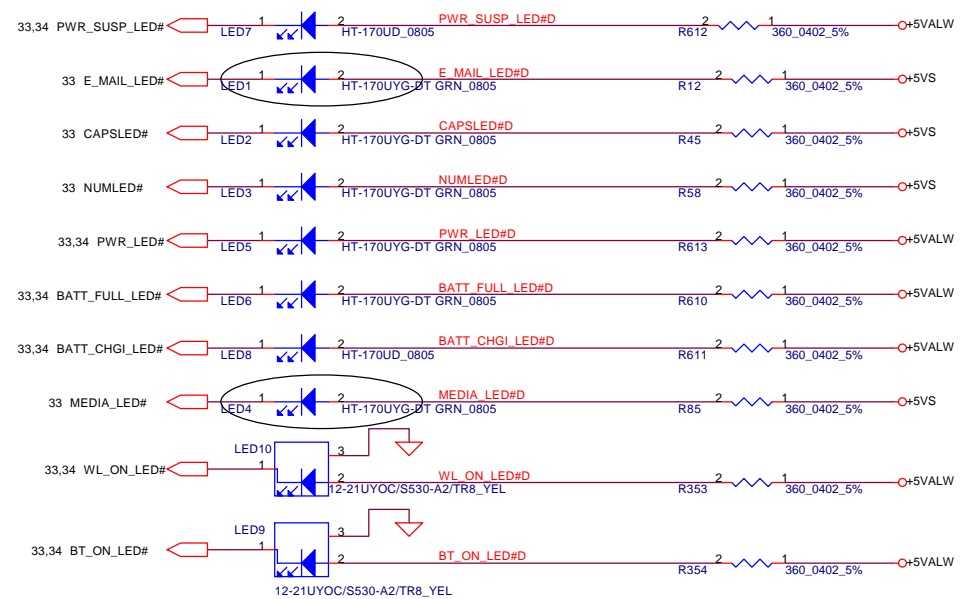

THIS SHEET OF ENGINEERING DRAWING IS THE PROPRIETARY PROPERTY OF COMPAL ELECTRONICS, INC. AND CONTAINS CONFIDENTIAL AND TRADE SECRET INFORMATION. THIS SHEET MAY NOT BE TRANSFERRED FROM THE CUSTODY OF THE COMPETENT DIVISION OF R&D DEPARTMENT EXCEPT AS AUTHORIZED BY COMPAL ELECTRONICS, INC. NEITHER THIS SHEET NOR THE INFORMATION IT CONTAINS MAY BE USED BY OR DISCLOSED TO ANY THIRD PARTY WITHOUT PRIOR WRITTEN CONSENT OF COMPAL ELECTRONICS, INC.

Compal Electronics, Inc.			
Title			
Power OK/Reset/RTC battery			
Size	Document Number	Rev	
	EFL50 LA-2761	0.2	
Date:	Wednesday, April 20, 2005	Sheet	39 of 51

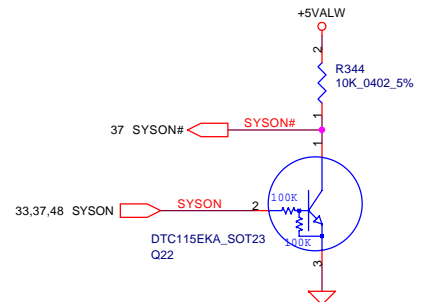
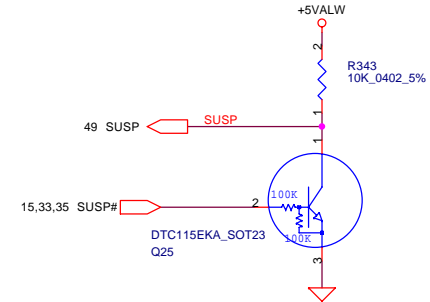
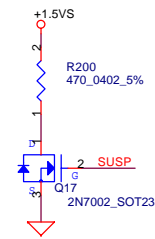
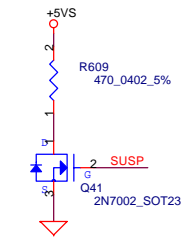
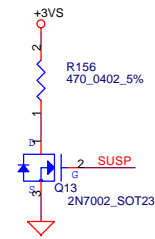
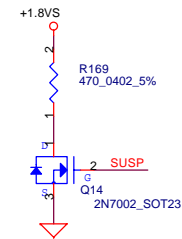
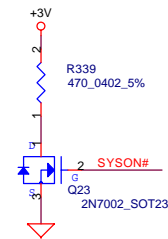
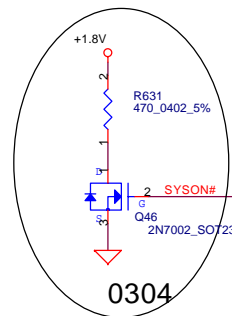
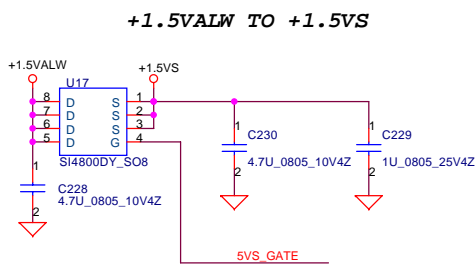
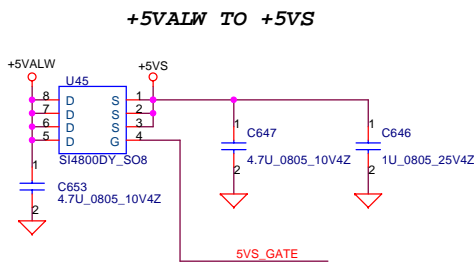
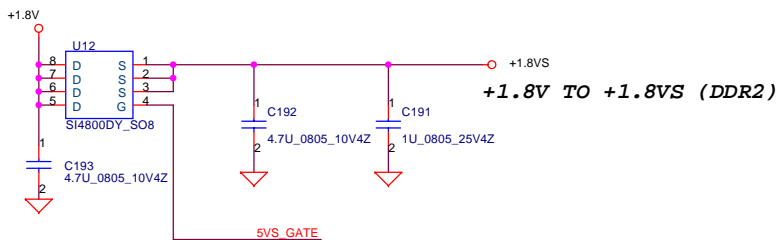
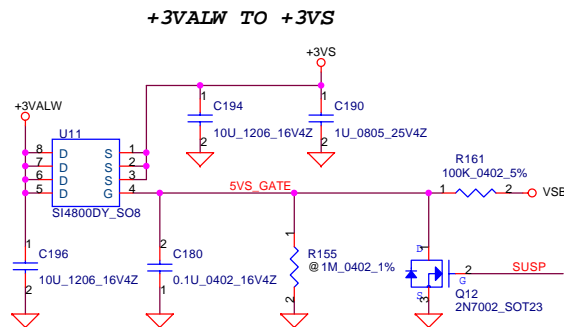
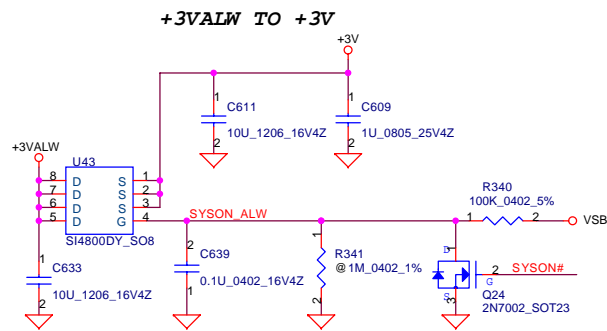

Compal Electronics, Inc.

POWER CONTROL CKT

Size	Document Number	Rev
B	EFL50 LA-2761	0.2
Date:	Wednesday, April 20, 2005	Sheet 40 of 51

PROPRIETARY NOTE THIS SHEET OF ENGINEERING DRAWING IS THE PROPRIETARY PROPERTY OF COMPAL ELECTRONICS, INC. AND CONTAINS CONFIDENTIAL AND TRADE SECRET INFORMATION. THIS SHEET MAY NOT BE TRANSFERRED FROM THE CUSTODY OF THE COMPETENT DIVISION OF R&D DEPARTMENT EXCEPT AS AUTHORIZED BY COMPAL ELECTRONICS, INC. NEITHER THIS SHEET NOR THE INFORMATION IT CONTAINS MAY BE USED BY OR DISCLOSED TO ANY THIRD PARTY WITHOUT PRIOR WRITTEN CONSENT OF COMPAL ELECTRONICS, INC.

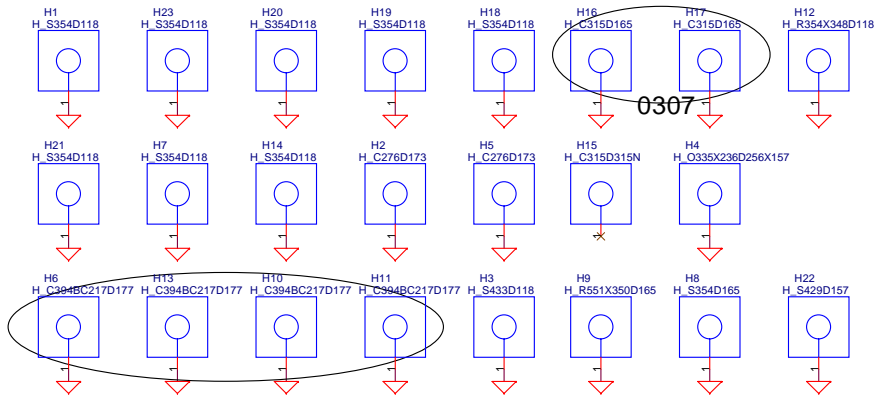
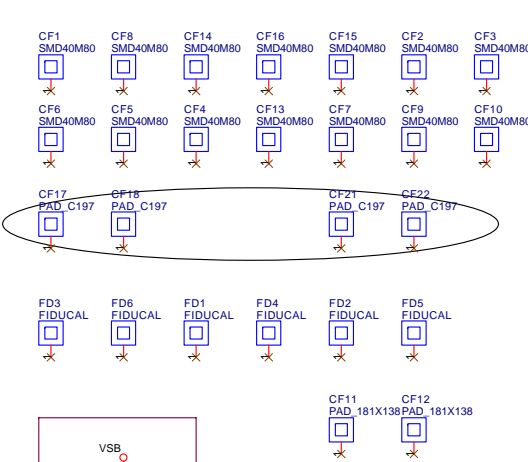

Chip_Name	Label_Name
EXP_TXP0/SDVOB_RED	PCIE_MTX_C_GRX_P0
EXP_TXN0/SDVOB_RED#	PCIE_MTX_C_GRX_N0
EXP_TXP1/SDVOB_GREEN	PCIE_MTX_C_GRX_P1
EXP_TXN1/SDVOB_GREEN#	PCIE_MTX_C_GRX_N1
EXP_TXP2/SDVOB_BLUE	PCIE_MTX_C_GRX_P2
EXP_TXN2/SDVOB_BLUE#	PCIE_MTX_C_GRX_N2
EXP_TXP3/SDVOB_CLKP	PCIE_MTX_C_GRX_P3
EXP_TXN3/SDVOB_CLKN	PCIE_MTX_C_GRX_N3
EXP_RXP1/SDVO_INT	PCIE GTX_C_MRX_P1
EXP_RXN1/SDVO_INT#	PCIE GTX_C_MRX_N1

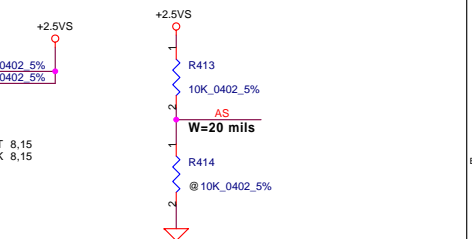
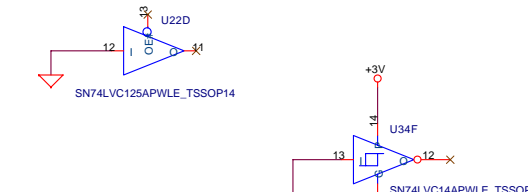
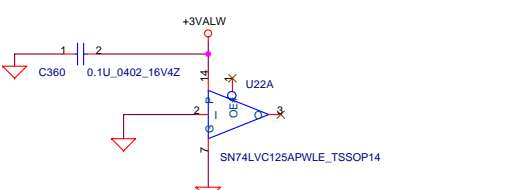
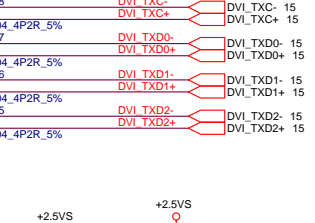
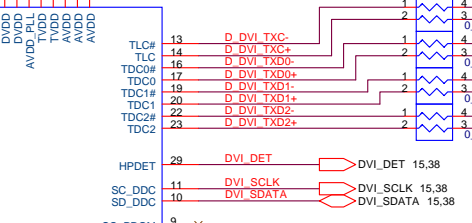
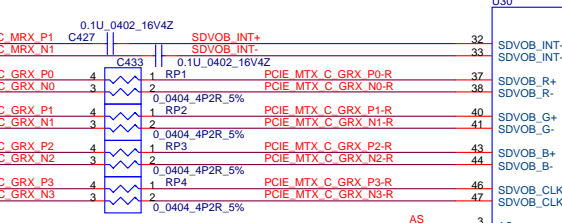
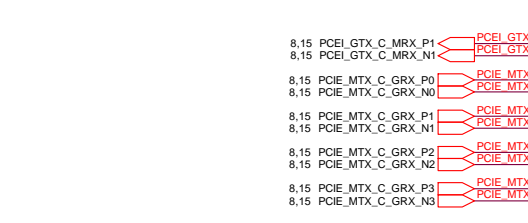
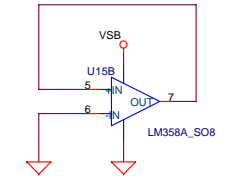

DVI CONTROLLER

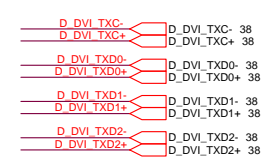
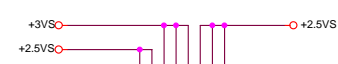

Compal Electronics, Inc.		
Screws and CH7307		
Size	Document Number	Rev
	EFL50 LA-2761	0.2
Date:	Wednesday, April 20, 2005	Sheet 41 of 51

THIS SHEET OF ENGINEERING DRAWING IS THE PROPRIETARY PROPERTY OF COMPAL ELECTRONICS, INC. AND CONTAINS CONFIDENTIAL AND TRADE SECRET INFORMATION. THIS SHEET MAY NOT BE TRANSFERRED FROM THE CUSTODY OF THE COMPETENT DIVISION OF R&D DEPARTMENT EXCEPT AS AUTHORIZED BY COMPAL ELECTRONICS, INC. NEITHER THIS SHEET NOR THE INFORMATION IT CONTAINS MAY BE USED BY OR DISCLOSED TO ANY THIRD PARTY WITHOUT PRIOR WRITTEN CONSENT OF COMPAL ELECTRONICS, INC.

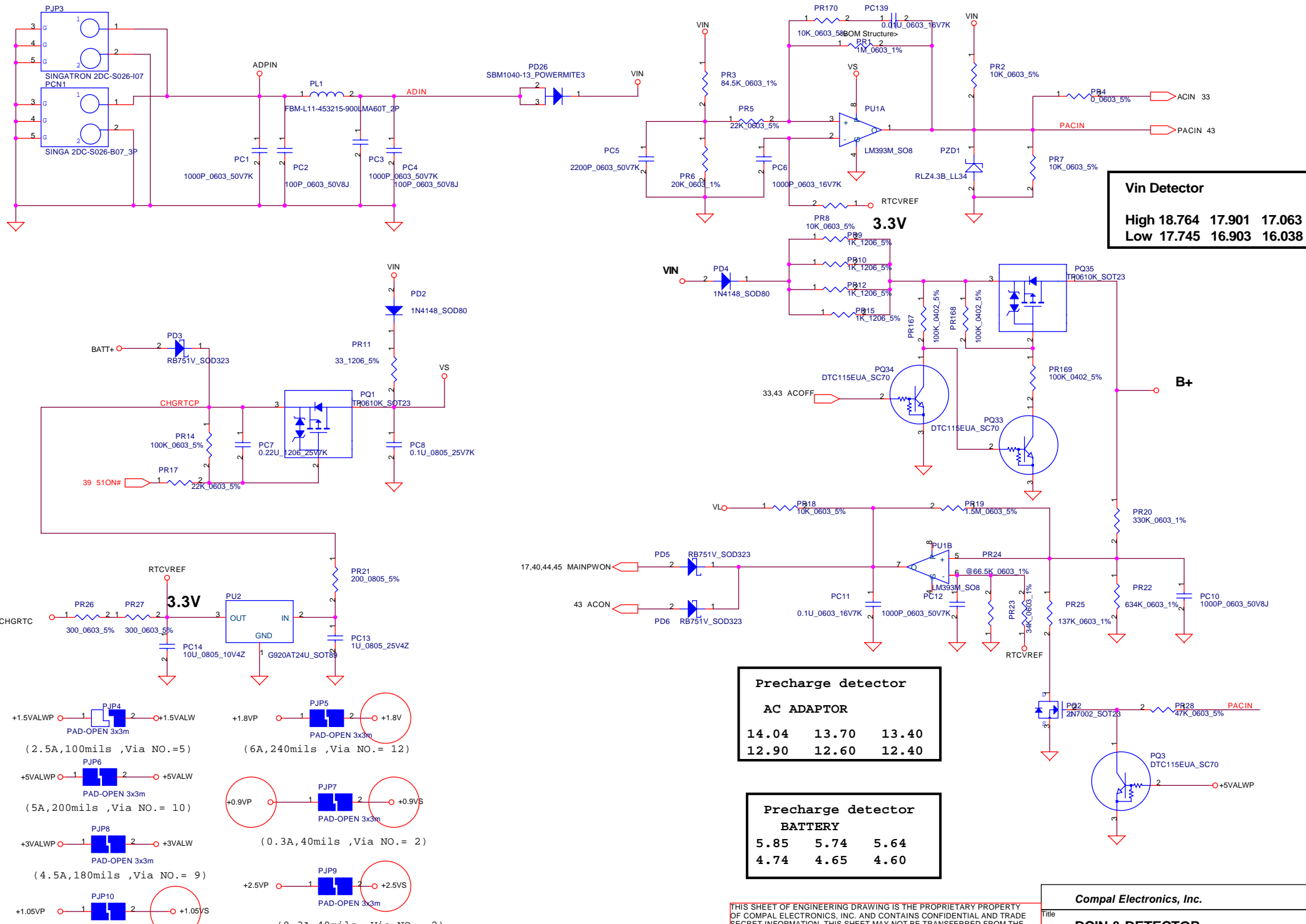

Vin Detector		
High	18.764	17.901 17.063
Low	17.745	16.903 16.038

Precharge detector		
AC ADAPTOR		
14.04	13.70	13.40
12.90	12.60	12.40

Precharge detector		
BATTERY		
5.85	5.74	5.64
4.74	4.65	4.60

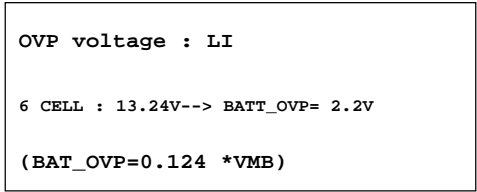

Compal Electronics, Inc.				
Title				
CHARGER				
Size	Document Number			Rev
B	EFL50 LA-2761			0.1
Date:	Wednesday, April 20, 2005	Sheet	43 of 51	

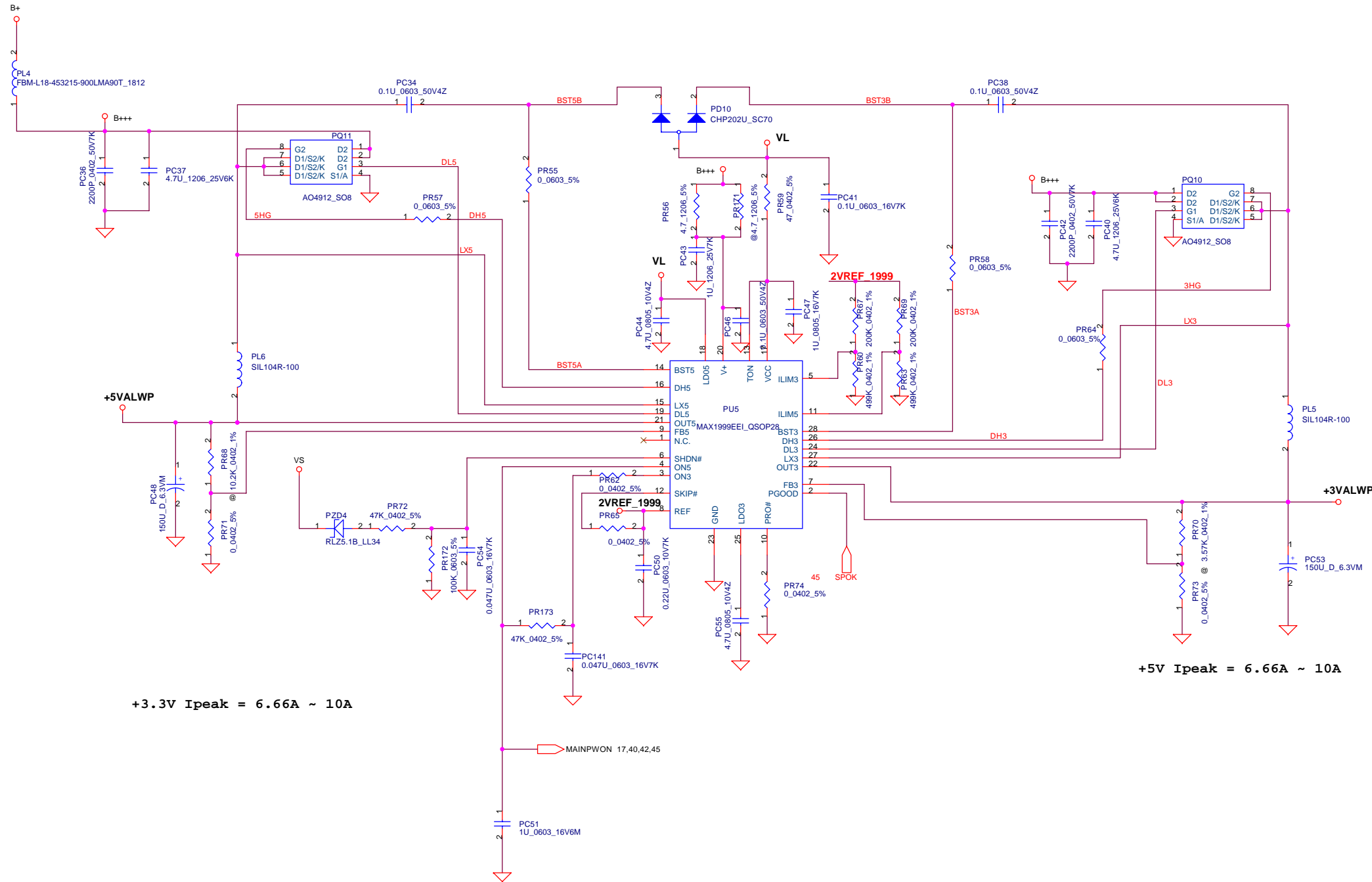

+3.3V Ipeak = 6.66A ~ 10A

+5V Ipeak = 6.66A ~ 10A

THIS SHEET OF ENGINEERING DRAWING IS THE PROPRIETARY PROPERTY OF COMPAL ELECTRONICS, INC. AND CONTAINS CONFIDENTIAL AND TRADE SECRET INFORMATION. THIS SHEET MAY NOT BE TRANSFERRED FROM THE CUSTODY OF THE COMPETENT DIVISION OF R&D DEPARTMENT EXCEPT AS AUTHORIZED BY COMPAL ELECTRONICS, INC. NEITHER THIS SHEET NOR THE INFORMATION IT CONTAINS MAY BE USED BY OR DISCLOSED TO ANY THIRD PARTY WITHOUT PRIOR WRITTEN CONSENT OF COMPAL ELECTRONICS, INC.

Compal Electronics, Inc.			
Title		5V/3.3V/12V	
Size	Document Number		Rev
	EFL50 LA-2761		0.1
Date: Wednesday, April 20, 2005		Sheet	44 of 51

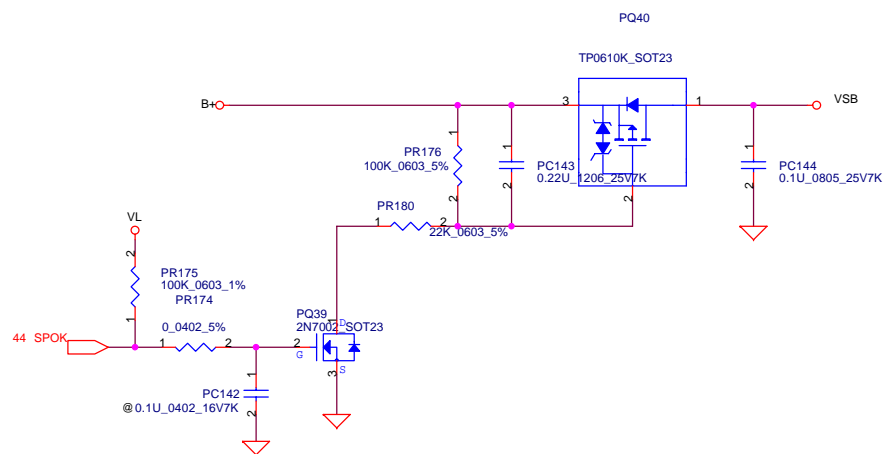
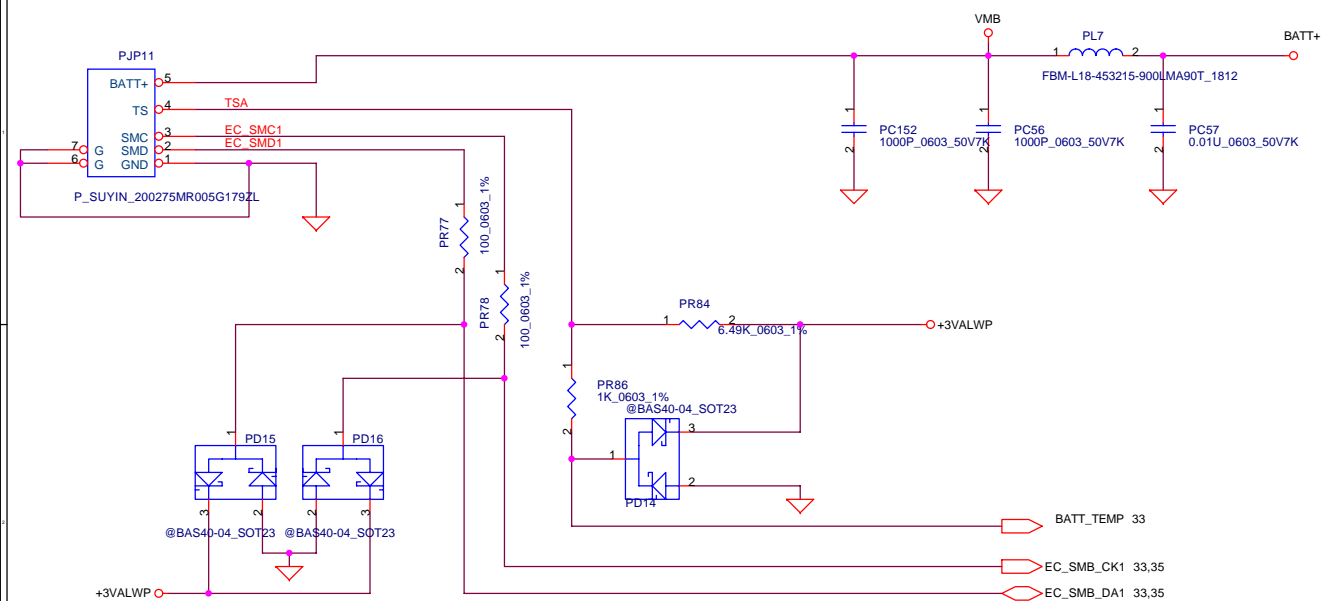

PH1 under CPU botten side :
CPU thermal protection at 80 degree C
Recovery at 44(45) degree C

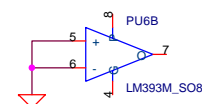
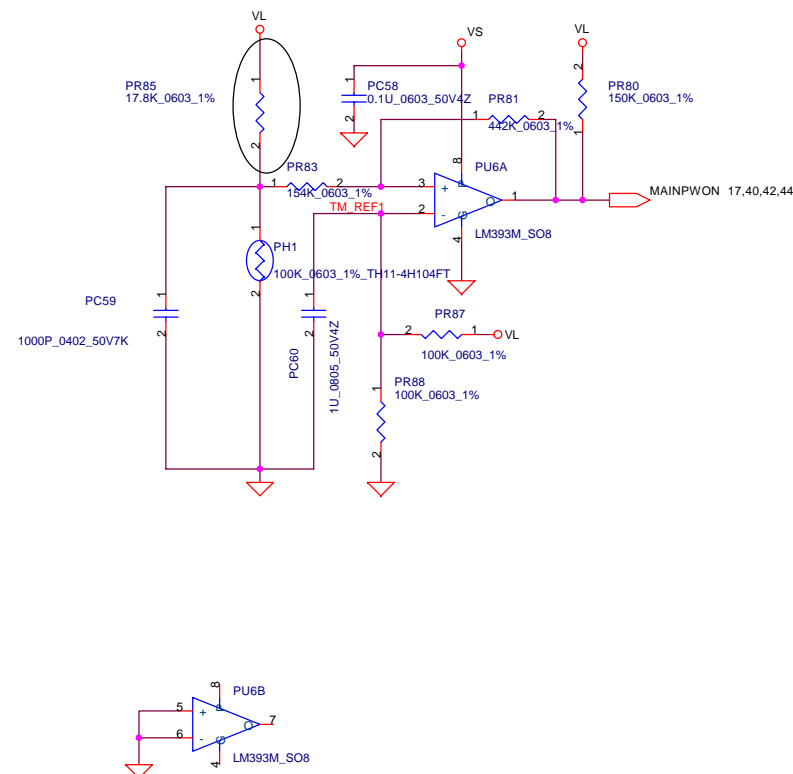

THIS SHEET OF ENGINEERING DRAWING IS THE PROPRIETARY PROPERTY OF COMPAL ELECTRONICS, INC. AND CONTAINS CONFIDENTIAL AND TRADE SECRET INFORMATION. THIS SHEET MAY NOT BE TRANSFERRED FROM THE CUSTODY OF THE COMPETENT DIVISION OF R&D DEPARTMENT EXCEPT AS AUTHORIZED BY COMPAL ELECTRONICS, INC. NEITHER THIS SHEET NOR THE INFORMATION IT CONTAINS MAY BE USED BY OR DISCLOSED TO ANY THIRD PARTY WITHOUT PRIOR WRITTEN CONSENT OF COMPAL ELECTRONICS, INC.

Compal Electronics, Inc.

Title		BATTERY CONN / OTP/1.2V	
Size	Document Number	Rev	
B	EFL50 LA-2761	0.1	
Date:	Wednesday, April 20, 2005	Sheet	45 of 51

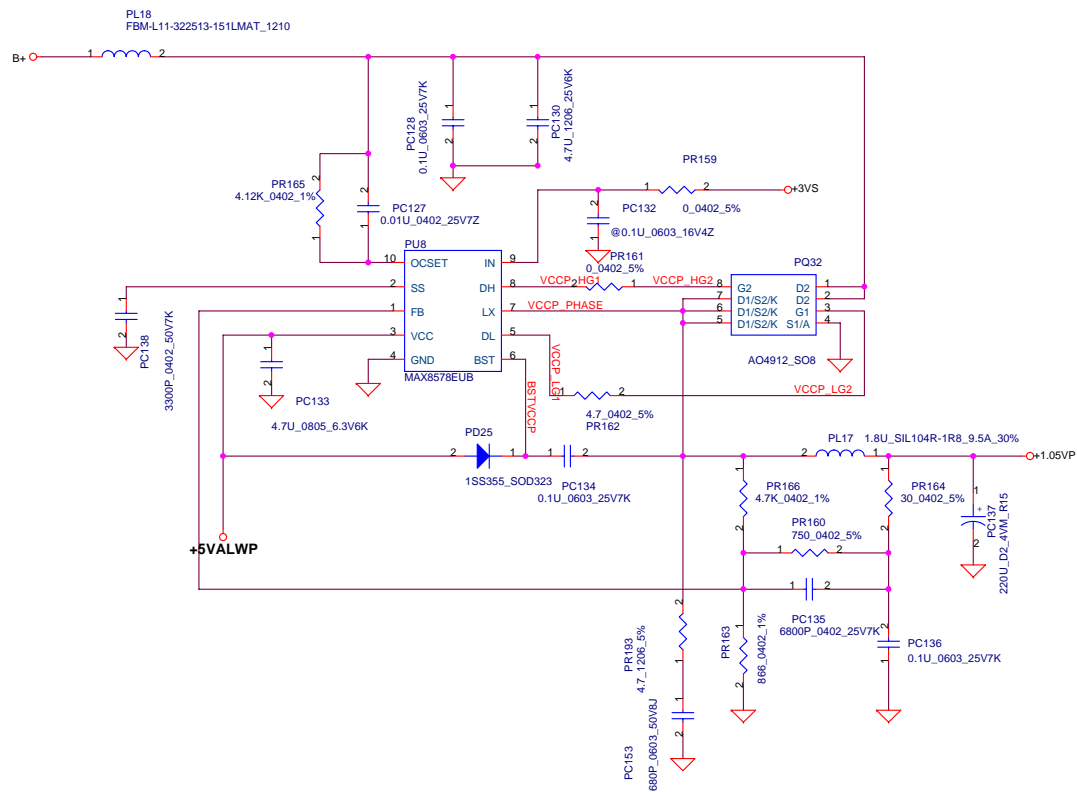

THIS SHEET OF ENGINEERING DRAWING IS THE PROPRIETARY PROPERTY OF COMPAL ELECTRONICS, INC. AND CONTAINS CONFIDENTIAL AND TRADE SECRET INFORMATION. THIS SHEET MAY NOT BE TRANSFERRED FROM THE CUSTODY OF THE COMPETENT DIVISION OF R&D DEPARTMENT EXCEPT AS AUTHORIZED BY COMPAL ELECTRONICS, INC. NEITHER THIS SHEET NOR THE INFORMATION IT CONTAINS MAY BE USED BY OR DISCLOSED TO ANY THIRD PARTY WITHOUT PRIOR WRITTEN CONSENT OF COMPAL ELECTRONICS, INC.

Compal Electronics, Inc.			
Title			
1.5V & 1.8V			
Size	Document Number		Rev
B	EFL50 LA-2761		0.1
Date:	Wednesday, April 20, 2005	Sheet	47 of 51

+1.8VP O.C.P. =8.1A ~ 10.36A

+1.5VP Current limit = 8.2A ~10.64A

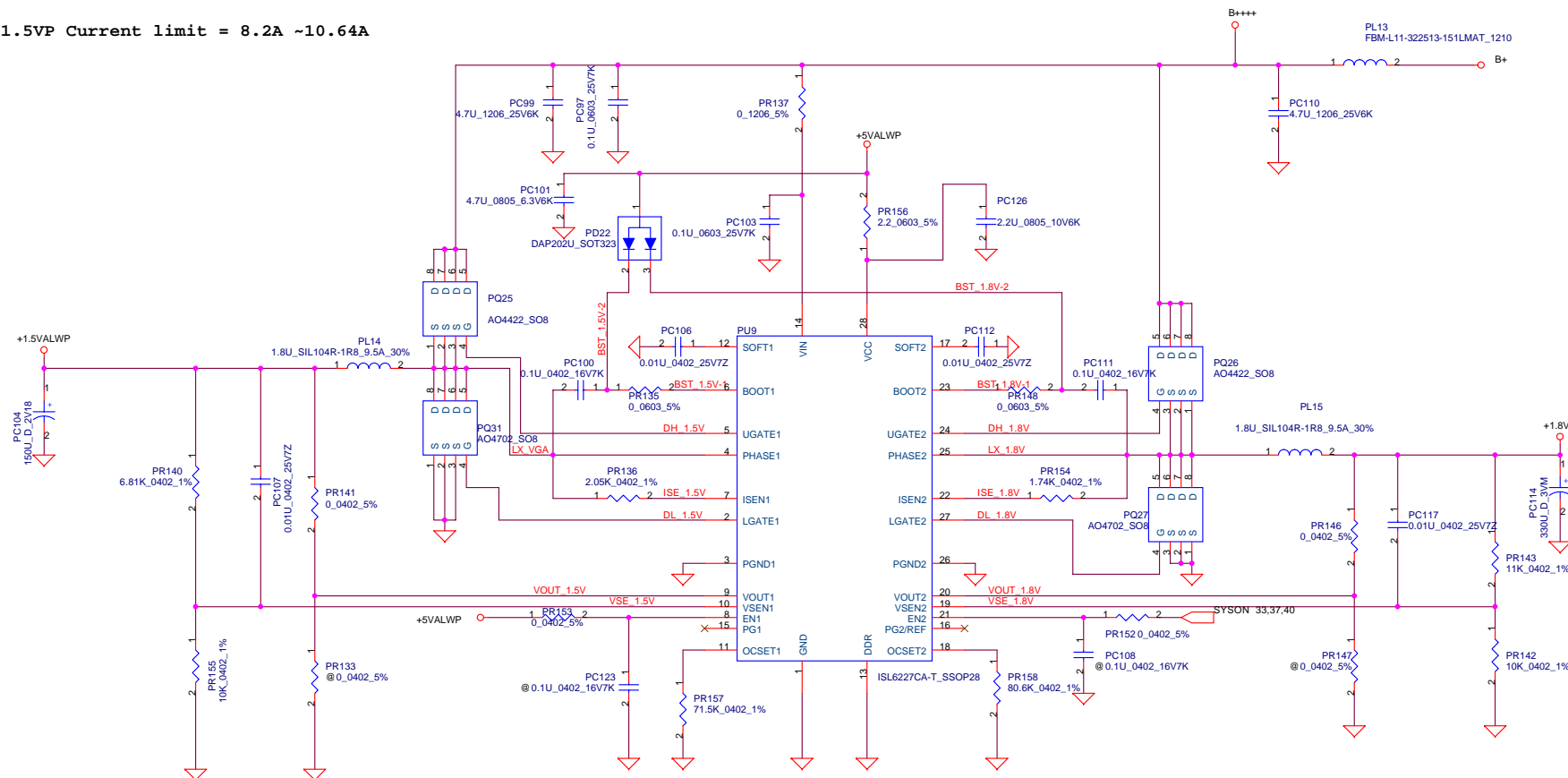

915PM(DISCRETE)	PR143=11K 1.8VP=1.867V
915GM (UMA)	PR143=10.5K 1.8VP=1.8V

Compal Electronics, Inc.

Title
1.5VP

Size
B

Document Number
EFL50 LA-2761

Rev
U.1

1

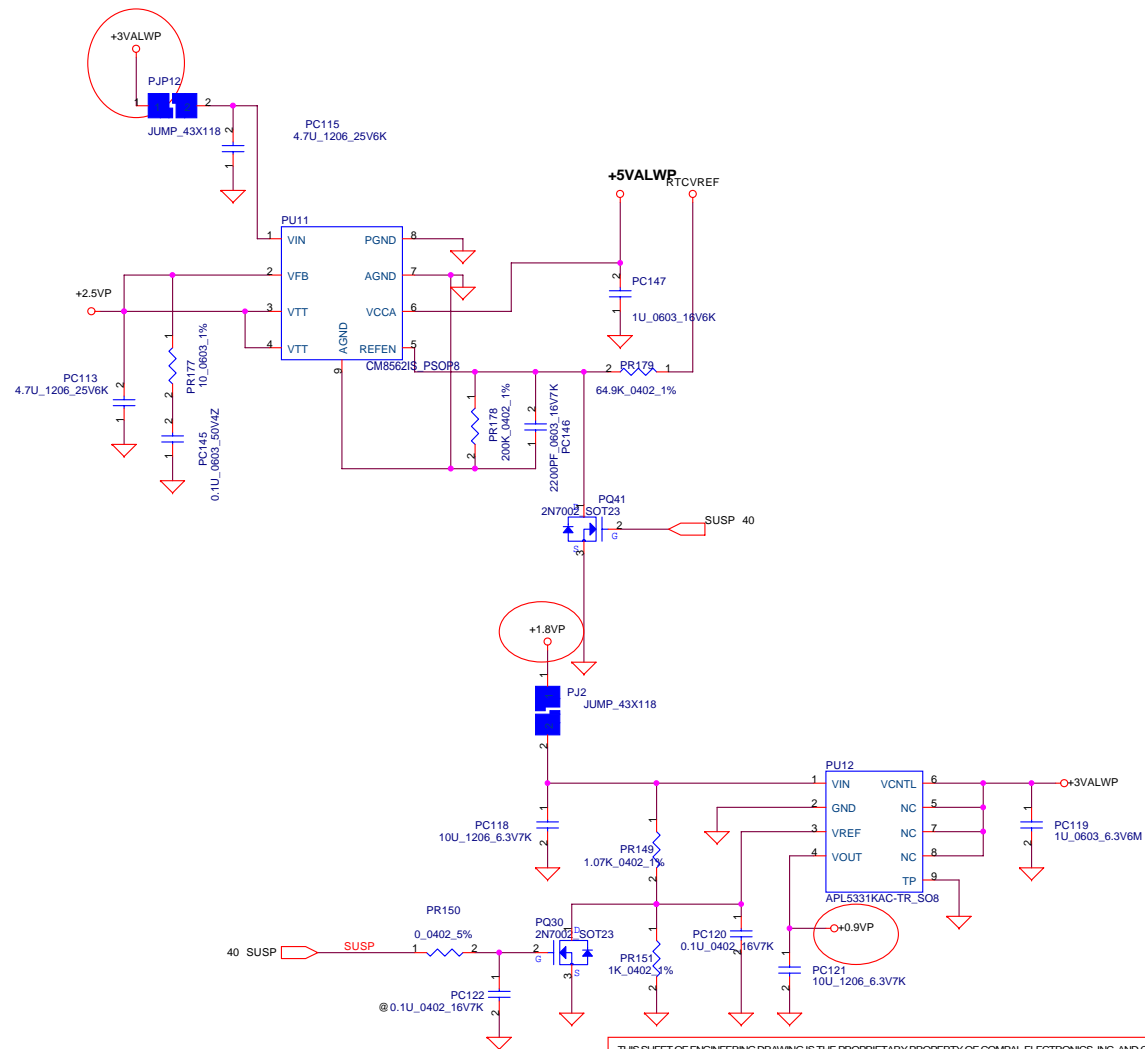

THIS SHEET OF ENGINEERING DRAWING IS THE PROPRIETARY PROPERTY OF COMPAL ELECTRONICS, INC. AND CONTAINS CONFIDENTIAL AND TRADE SECRET INFORMATION. THIS SHEET MAY NOT BE TRANSFERRED FROM THE CUSTODY OF THE COMPETENT DIVISION OF R&D DEPARTMENT EXCEPT AS AUTHORIZED BY COMPAL ELECTRONICS, INC. NEITHER THIS SHEET NOR THE INFORMATION IT CONTAINS MAY BE USED BY OR DISCLOSED TO ANY THIRD PARTY WITHOUT PRIOR WRITTEN CONSENT OF COMPAL ELECTRONICS, INC.

Compal Electronics, Inc.			
Title			
1.8VP/0.9VP/2.5VP			
Size	Document Number		Rev
B	EFL50 LA-2761		0.1
Date:	Wednesday, April 20, 2005	Sheet	49 of 51

Version change list (P.I.R. List)

Page 1 of 1 for HW

Item	Fixed Issue	Reason for change	Rev.	PG#	Modify List	VER	Phase
1	Add C663, C664, C665	For +2.5V (VCC_SYNC)	0.2	9			
2	Add C658, C659, C660, C661, C662	For EMI Solution	0.2	11			
3	Change L43, L44, L45, L46 Net	Improve Audio	0.2	31			
4							
5							
6							
7							
8							
9							

Security Classification		Compal Secret Data		Title	
Issued Date	2005/03/08	Deciphered Date	2006/03/08	PIR (HW)	
THIS SHEET OF ENGINEERING DRAWING IS THE PROPRIETARY PROPERTY OF COMPAL ELECTRONICS, INC. AND CONTAINS CONFIDENTIAL AND TRADE SECRET INFORMATION. THIS SHEET MAY NOT BE TRANSFERRED FROM THE CUSTODY OF THE COMPETENT DIVISION OF R&D DEPARTMENT EXCEPT AS AUTHORIZED BY COMPAL ELECTRONICS, INC. NEITHER THIS SHEET NOR THE INFORMATION IT CONTAINS MAY BE USED BY OR DISCLOSED TO ANY THIRD PARTY WITHOUT PRIOR WRITTEN CONSENT OF COMPAL ELECTRONICS, INC.				Size Custom	Document Number EFL50 LA-2761
				Date: Wednesday, April 20, 2005	Rev 0.2
				Sheet 50 of 51	

Version change list (P.I.R. List)

Item	Fixed Issue	Reason for change	Rev.	PG#	Modify List	VER	Phase
1		Modify PU8 IC		47	1. change PU8 from MAX8576 to MAX8578 2.delete PC132		DVT
2		Modify 1.05VP voltage level		47	1. change PR166 from 7.15k to 4.7k , PC135 from 6800P to 0.047u 0603		DVT
3		change precharge detect point		42	1. change PR20 from 412k to 330k		DVT
4		Modify disable precharge respond time		42	1. change PR167/PR168/PR169 from 470k to 100k		DVT
5		PD16 PIN2 AND PIN3 are wrong		45	1. modify PD16 schematic,and delete PD16(only reserve)		DVT
6		for decrease BATT connector EMI		45	1. add PC151/PC152/PC153 :680PF		DVT
7		for decrease CPU CORE switching ring effect and add EMI solution : snubber		46	1. change PR94/PR116 from 0 to 2.2 add PR189//PR188 4.7 1206 ,add PC150/PC149 680P		DVT
8		for decreaseVCCP ripple		47	1. change PC137 from 150u 35m to 220u 15m		DVT2
9		add EMI solution		45 46 43	1. add PC152 1. add PR190/191:2.2 1. add PR192:2.2		DVT2
10		add EMI solution		47	1. add PL18 FBM L11		PVT
11		add EMI solution in 1.05VP power regulator		47	1. add PC153=680PF ,PR193=4.7		PVT
8							
9							